CITY AND COUNTY OFFICIAL NEWSPAPER

LARGEST PAID UP AND PAID IN ADVANCE CIRCULATION IN MENDOCINO COUNTY

A HOME-OWNED BUSINESS

Dispatch Democrat

VOLUME LXVI — UKIAH, MENDOCINO CO., CALIF., FRIDAY, JUNE 28, 1935 — NUMBER 41

SPECIAL ELECTION SET FOR SEPT. 13

Bond Issue Must Be Voted to Provide Funds For State Institutions

MANY INELIGIBLES

2400 Registrations Cancelled Since November Calls For Registrations

A large portion of 2400 Mendocino county voters, registered before the last election but who failed to vote at the fall elections last year, will find it necessary to reregister if they hope to participate in the special election called for September 13. Of the 2400 many have moved away from the county. Those remaining should immediately take steps to get their names on the books for the coming bond election, which is of first importance to all tax payers. Registrations close the evening of Wednesday, July 3.

Monday morning Governor Merriam signed Senate Bill No. 1118 which calls for a $13,250,000 bond issue and the machinery for providing the election was immediately set in motion at Sacramento.

Measures to be voted on are to provide for borrowing money to meet appropriations in anticipation of tax collections, and for major construction. Plans call for a new state prison for southern California.

Harry Lutgens, director of state institutions, has ordered new building construction at state institutions amounting to $3,769,500. The new buildings ordered as a result of Governor Merriam signing the budget bill are in addition to the amount expected to be raised by the bond issue.

The order includes improvements amounting to $320,000 at Mendocino state hospital; $1,049,500 at Stockton state hospital; $180,000 at Camarillo state hospital; $130,000 at Norwalk state hospital and $380,000 at Patton state hospital, providing 2,794 new beds in these institutions.

There is also a constitutional amendment relative to the Rector dam project.

PEACE OFFICERS MEET

California peace officers who met in Lakeport Thursday of last week were banqueted at a catfish dinner at the Lakeport hotel and a feast of good fellowship during the business session of the meeting. The July 18 meeting will go to Chico. Deputy Sheriff Earl Bishop and Police Chief Jake Thom of Willits represented Mendocino county.

8-POUND BOY BORN

Wilfred Ross is the name given the eight-pound boy born Monday, June 24, to Mr. and Mrs. A. N. Buell of Ukiah. Mother and son are reported making satisfactory progress. Dr. L. K. Van Allen is the attending physician.

Charles Crawford In Auto Accident

Charles Crawford, who has been confined to the Ukiah General hospital since injured in an automobile accident last Sautrday night, is reported improving steadily and satisfactorily.

Crawford was hurt when his machine went out of control on Burke hill and overturned while he was returning from the dance at Riviera. He received numerous cuts and bruises and a badly lacterated arm, which was caught under the machine. Passing motorists picked him up and brought him to the hospital where Dr. S. L. Rea attended his injuries.

Herman West Given Mamixmum Term

Herman E. West, former principal of the Boonville high school, convicted in San Francisco last week of contributing to the delinquency of Esther Phillips, 17-year-old Anderson valley pupil, was given the maximum sentence for misdemeanor Saturday by Judge I. L. Harris of the San Francisco Superior court—one year in the county jail.

Four felony counts against the 52-year-old teacher, all carrying heavy penalties, were dismissed. West was defended by H. L. Preston and Wayne P. Burke of Ukiah and S. C. Wright of San Francisco.

Plans Rebuilding Of Burned Sawmill

Earl Mercer, owner of the Gualala sawmill destroyed by fire last week, accompanied by Mrs. Mercer was in Healdsburg this week buying to replace clothing and furniture lost in the mill fire, which also destroyed their residence.

Mr. Mercer announced that without present definite plans he is considering rebuilding the mill, using the large quantity of logs on hand when the fire occurred.

DOCTOR VISITS HERE

Dr. Carl Hoag, of Spokane, is here for a visit with his grandparents, Mr. and Mrs. Leslie Hoag. Dr. Hoag has just graduated from the College of Medicine at Northwestern University and will enter upon an internship at City and County hospital in San Francisco.

He is the son of Dr. and Mrs. Foster Hoag of Spokane and a nephew of Dr. Carl Hoag, of San Francisco.

The many friends of the family in Ukiah will extend congratulations to the young man and wish him success in his chosen career.

EMERGENCY OPERATION

Allen Cooper of Hopland is in the Ukiah General hospital making rapid recovery from an operation performed last Saturday by Dr. L. K. Van Allen to relieve a serious attack of appendicitis.

Court Occupied By Auto Crash Damage Action For $30,000

Trial of the $30,000 damage action of Cecilia Simmonds against Edmond P. Lavillian and the Pacific Greyhound Stage lines has occupied the attention of Superior court since the jury was empanelled last Monday. Examination of witnesses probably will extend into tomorrow's session of court.

Mrs. Simonds claims she was injured when the Lavillian car struck a car parked by the roadside for repairs and she was caught between the car hit and her own auto, parked ahead. The Greyhound people are named as contributing to the accident by occupying the center of the road and forcing Lavillian off the highway to hit the disabled machine.

The jury hearing the complaint is composed of Thomas Linn, Mrs. Alice Holland, J. C. Angle, J. V. Hildreth, William T. McGarvey, Mrs. Ed Porter, W. W. Melton, Mrs. Minnie Charlton and R. L. Dennen, all of Ukiah; Mrs. May Calder of Cummings, Mrs. Mattie Hopper of Hopland and Mrs. Alex McDonald of Fort Bragg.

The accident happened in September, 1933, on the Redwood highway north of Laytonville.

Governor Will Hear Chain Tax Measure On Friday, July 11

Governor Merriam has set aside three days in July for hearings on controversial bills passed by the recent legislature and which are on his desk awaiting action.

On July 10 in the afternoon he will hold hearings on assembly bill 915 relating to marketing of agricultural products, and assembly bill 1870, known as the fair trade practies act.

The chain store tax bill will be taken up by the governor at 2 o'clock July 11, and two other measures, A. B. 865, relating to transportation of abalone meat, and S. B. 233, concerning construction of highways, will be considered.

The afternoon of July 12 has been set aside to hear arguments on the dog racing bill.

Willits Is Prepared To Welcome Crowds For Frontier Days

The old west with its picturesque setting, will be revived at Willits July 2, 3 and 4, when the annual Frontier Days celebration is staged in that Redwood Empire community, under the auspices of the local volunteer fire department.

All of the colorful features of an early day cow town are being provided for the entertainment of Willits visitors. There will be the typical dance halls. Red-shirted miners will rub shoulders with booted cowboys and cowgirls, while dandified westerners, with fancy vests and all the rest of the satorial elegance that marked them in pioneer days, will strut magnificently.

The Frontier Days parade will be one of the most spectacular ever produced in Willits, with mounted cowboys and cowgirls, stage coach and ox teams. In fact, everything that will add to the interest of the pageant.

An added feature will be the Mardi Gras on the last day of the show, July 4. There will be two parades—one in the afternoon and one at night. Appropriate music will be had in all parades. Confetti, costumes, tin whistles and other noise producers will be much in evidence, which will add to the general joy of the occasion.

ROTARY ANNUAL MEET

Tuesday's luncheon of the Rotarians was devoted to annual reports of committee chairmen and a general resume of the year's accomplishments. In the absence of President Harris, ill with rheumatism, George Merk was acting president. Harry Burke was chairman of the day. At the luncheon next week Fred Dickey will be installed as president and other newly elected officers will be seated.

Miss Marion Hansen is with the Ralph Byrnes family at Lake Pillsbury.

Check Artist Here From San Quentin; May Return Soon

Deputy Sheriff Earl Bishop was at San Quentin Monday to meet and greet Paul C. Mails, for whom he had a "hold" warrant dated back in 1933, issued shortly after Mails had issued a number of "overdrafts" in this county, a specific instance being one given to Len LaPorte, who was operating a north State street service station at the time. The amount was $5.25.

Mails, or C. C. Bond, has numerous aliases and records in many places, being wanted here and in Humboldt county, Merced county, Tulare, Los Angeles county and Utah. When accepted by Bishop from the San Quentin officials he had just finished a sentence from Tulare county.

While tracing the fugitive the sheriff's office kept the warrant in the air a lot of the time, between Ukiah and eastern points, but in spite of air mail service Mr. Mail-Bond managed to elude the finger until picked up in Visalia. Rubber checks and forgery are his specialties. He had his day in Judge Busch's court Tuesday.

Leonard A. Lawson Quits Deputyship; Thornton Succeeds

Leonard A. Lawson, deputy in the office of County Clerk Harry M. Burke since April 1, 1930, tendered his resignation last Friday, effective July 1. B. A. Thornton has been appointed to succeed Lawson and is already making himself familiar with the duties.

Lawson is leaving the office to return to the teaching profession, for which he had prepared himself and at which he was engaged for a time before entering the clerk's office. He will take charge of the Pinoleville reservation schools at the beginning of the next school year.

Efficient to the highest degree, Mr. Lawson's service to the public in his capacity of deputy clerk have been highly commended times without number by those who frequent the office. Cheerful and obliging, he rendered accommodations without stint and in a spirit that left no feeling of obligation on the part of those served.

Mr. Thornton, for many years official reporter of the Superior court, is familiar with many of the details of his new post and will require the minimum of time to acquire a knowledge of the routine, which fact is a source of satisfaction to County Clerk Burke, who is to be congratulated on so easy a solution of a matter which might have been vexatious.

Surveyor's Tools Taken By Prowler

Wednesday night someone rifled the automobile belonging to Russel Coleman, employed by County Surveyor Ed Smith, and took a 100-foot coiled steel tape, a plumbing bob and scabbard, a hand ax, a heavy canvas coat and between five and six pounds of nails.

Colemans' car was parked on Gibson street near the Gillespie residence and it is presumed the theft occurred a short time after midnight as someone had a run-in with a dog in the neighborhood and kicked up considerable commotion.

The thief left a trail of nails along the pavement for a block, the last of which were picked up by Deputy Sheriff Wayne Crawford in front of the Weselsky residence on north State. Where the trail of nails began there was half a pound spilled and is likely the place where the dog took exceptions to the prowler.

ASSAULT CHARGE TRIAL

Assault charges filed against M. C. Triplett, Hopland lumber dealer, by Frank Verducci, a carpenter of that town, will be heard in Superior court on Monday, July 22, a plea of not guilty to two counts being entered by Triplett at his preliminary last Friday. Taft & Spurr are to defend Triplett.

VICTIM OF RHEUMATISM

A. L. Harris has been confined to his home since last Sunday with an attack of rheumatism. He is reported some better today, but may be incapacitated from business activities for another week.

Legionnaires Will March On Ukiah For Area Meet

Sawyers "Children" Will Picnic Sunday

The annuual picnic of former pupils of the original Sawyers school, first among the pioneer schools of the county, will be held next Sunday in the Dave Cook grove. Restrictions, which in former years specified that acceptance into full brotherhood necessitated an attendance 50 years previous to the particular annual affair, have been relaxed to admit any who have attended the original school.

P. L. Hall, whose attendance dates back to 1868, is dean of the membership.

Millerick Roundup Attracts Ukiahans

Approximately 150 Ukians attended the roundup at Millerick ranch south of Sonoma last Sunday and helped swell the crowd of 5000 which attended—the largest attendance ever at a Millerick rodeo.

Sheriff Harry Patterson of Sonoma county, with the three roundup judges, Dr. E. C. Bennett of Ukiah, Tom Canfield of Petaluma and Bob Studenick of Santa Rosa, headed the grand entrance.

In the bucking broncho contest, Turk Greenough took first money, with Chuck Wilson and Jack Meyers splitting second and third. These are undoubtedly three of the best bronc riders in the game and visitors to Ukiah's Roundup in September will see them in action, as each assured Dr. Bennett last Sunday that they will be here.

Pauline Hontou of Cloverdale, Sonoma's representative to the Salinas rodeo, will come to Ukiah in September and ride with attendants of Miss Jean Thornton, the Roundup queen and Mendocino county's representative at Salinas.

Miss Jessie Gibson Popularity Winner

With four and a half million votes cast in the Fort Bragg Home-Owned Merchants popularity contest, Miss Jessie Gibson, with a total of 1,157,700 votes, was declared winner of the trip through the Pacific Northwest, which starts from San Francisco July 15. Winners of similar contests throughout the state will be in the party. Miss Mabel Saari, with 1,027,400 votes was second highest in a list of 12 candidates.

Fort Bragg merchants sponsoring the contest express themselves highly pleased with the results and expect to receive returns for many months to come from the newspaper advertising carried during the contest.

Fred Dickey returned Wednesday from the Rotary International at Mexico City where he went as a delegate.

LEGISLATURE REVIEWED

In this issue of the Dispatch-Democrat appears the first of a series of articles reviewing the work of the 1935 session of the state legislature. They are by Ralph H. Taylor, executive secretary of the Agricultural Council of California, which represents the major farm cooperatives of the state.

Mr. Taylor is a recognized authority on the problems of state government and interprets the legislative show as it bears on your family, your business and your security. "No other legislature in the state's history has delved so deeply into the pocketbooks and the everyday, work-a-day lives of California's citizens as the session just concluded, and no California citizen can afford to disregard it," says Mr. Taylor.

Read the entire series in the Dispatch-Democrat. Don't miss the first article—in this issue.

1500 Ex-Service Men Will Attend Two-Day Meeting, July 12, 13

Friday evening, July 12, the Drum and Bugle corps of Lewis White post, American Legion, will set in motion carnival features which will attend the 2-day convention of Area One. The convention proper begins on Saturday, July 13, and closes Sunday evening. The evening will be designated Ukiah Post Drum Corps night and to members falls the task of preparing and operating concessions, arranging for and conducting the open air dance and all other features of like nature, provided to furnish diversion for the gayer hours.

State street, from Perkins to Standley will be given over to the carnival. The open air dance pavilion will be erected on the courthouse lawn, extending into the street. Every conceivable form of amusement is being arranged for, that relaxation may be found in harmless revelry during the evening.

Arena One's convention comes just 30 days before the Department convention and will bring to Ukiah practically every Legion high official of the state. Legion politics, as outlined in the Dispatch-Democrat last week will be stepped up during the 2-day meeting.

Among those who have signified their intention of attending are Lieutenant Governor George Hatfield, Department Commander Archie Closson, Department Adjutant James K. Fish, Assistant Adjutant Tom Wiss, Department Service Officer Charles Farrington, Department Judge Advocate Thomas J. Riordan. Dan Emmett, Charles McGonegal and Dick Welsh, aspirants to the post of department commander, have made reservations for their accommodation.

Saturday will see the arrival of the first of the delegates. Santa Rosa delegation will be accompanied by the Legion post band, which will give a concert and furnish music for dancing during the evening.

At least a dozen drum and bugle organizations will be here for the parade and drill team competition of Sunday afternoon. Cash prizes for the drum corps competition total $225; for the auxiliary drill team, prizes total $60. These are divided three ways.

Business meeting will be held under the direction of Area Commander Dinty Moore in the grammar school auditorium, Sunday morning at 10 o'clock.

Lewis White Post Auxiliary are making their arrangements for a special meeting Sunday morning, July 14, when at 10 o'clock departmental and other visiting officers will be tendered a reception by the auxilary. Carrie Baade, department chairman, Lorena Good, child welfare department chairman, Florence Stenback, district president, and all officers of District One will be received.

Mrs. H. W. Salls, chairman of the reception committee, will be assisted by officers of the auxiliary. The address of welcome will be delivered by Ardis Conoly. Decorations for the reception will be in charge of Ethel German and Louise Coleman.

Walter Sandelin of the Palace hotel, is chairman of the Housing committee and all requests for reservations should be addressed to him. He has prepared a schedule of room reservations, which has been sent to all posts in northern California.

INTENTIONS FILED

The following have filed with the county clerk notice of their intention to wed: Robert Clarence Clark, 47, and Beatrice Weldon, 46, both of Pittsburg. Alvin L. Cole, 23, and Elva L. Beard, 18, both of Healdsburg.

ATTENDED TRACK MEET

Harry M. Burke, Hale McCowen, jr., W. A. Chessall, James Busch, Bud Christensen, Bert Thornton, Ruel Stickney, Everett Cox, Dr. Thomas, Earl Cox and W. H. Hagans attended the track meet at Berkeley last Saturday.

403 Grammar School Pupils Achieve Grade Promotions at Close of 1934-35 School Term

The Dispatch-Democrat is indebted to Principal Ray Rollin Wilson and his associate teachers of the grammar school for the following list of promotions made at the end of the school term, June 14:

Promoted from First to Second Grade:

Claretta Ball, Harry Bishop, James Broaddus, Lois Bynum, Bill Carter, Pauline Chase, Robert Chase, Billy Dear, Dicky DeMotte, Kenneth Foster, Dorothy Gilbert, Samuel Green, Paul Gronemeyer, Donald Hammond, Harold Harvey, John Hicks, Reginald Houser, Mary Ellen Hovey, Roberta Huffman, Lloyd Howard, Freddie Kipfer, Mary Lou Lewis, Robert Macklin, Harry Richardson, Bobby Russell, Leta Salisbury, Calvin Stuart, Roy Young.

Gladys Hull, Alyce Swim, Glen Jamison, Charles Hofman, Jeanne Contel, Geraldine Rupe, Eleanore Bunter, Dorthea Cohen, Bobbie Crudo, Eston Field, Earnest Hull, Patsy Gielow, Bertha Lee Beebe, Frances Robuson, Louis Parsons, Bobbie Rains, La Faye Higgins, Betty Freitas, May Ashby, Dennis Molitt, Gloria Martinelli, Donald McKenzie, Mildred Beebe, Suen Wong, Laird Aldrich, Donald Graham.

Promoted from Second to Third Grade:

Gerry Allen, Lin Ford, Duane Graham, Angelo Richardson, Louise Sampietro, Lloyd Skaggs, Llye Skelly, Jack Schwarm, Albert Stubblefield, Sara Gibson, June Miller, Bubbles Roberts, Jimmie Robuson, Freda Rockey, Dorothy Rothsprack.

Donald Ashton, Victor Bertelini, Richard Banker, Donald Briggs, George Hendrickson, Billy Isaacson, Allan MacDonald, Jimmie McCulloch, George Richey, Robert Saunders, Russel Behringer, Vernon Winsby, Jimmie York, Fred Moynahan, Dickie Zimmerman. Carol Briggs, Lorraine Bard, Shirley Bonnifield, Victoria Chelli, Joyce Davis, Shirley Dumas, Evelyn Gowan. Peggy Grant, Nancy Harlan, Maxine Hinds, Lenita Hughes, Patty Johnson, Audrey Martz, Grace Michiletti, Virginia Phillips, Mildred Sanderson, Lois Salisbury, Eleanore Sotter, Patricia Wenglein, Lois Thomson.

Promoted from Third to Fourth Grade:

Zelma Macklin, Betty Lee Alexander, Dorothy Jean Pioda, Billy Shelley, Bon-

(Continued on page 8)

POULTRY TURKEY **FEEDS** DAIRY FISH FOOD

COAL CEMENT **WOOL BAGS** FLEECE TWINE

M. VONSEN CO.

ROOFING

A Complete Line of Vegetable and Garden Seeds

W. Perkins and Main St. (NRA) Phone 165

Willits News

WILLITS, June 25.—Main street now has a gala appearance since the strings of flags were stretched across the business section. A few days before the Fourth the strings of electric lights will have the juice turned on so we can advertise to the world that our Frontier Days celebration is going to be a big affair.

Last Friday the San Francisco Examiner carried two large photos and news story about our Frontier Days celebration. Lottie Houx, Florence Persico, Margaret Safford, Jemma Pedroncelli, Leta Walker and Petrita Coleman were honered by having their pictures printed.

Spectacular Fire

The most spectacular fire of the season broke out near the Tweedy Camp on the Redwood highway last Saturday. This is where the Redwood Valley road branches off and the grass fire burned over about 200 acres before it was brought under control.

Early this week fire, presumably started by careless fishermen, broke out at an old logging camp on the Ten Mile, about 23 miles northeast of Fort Bragg. Because of the isolated position in a canyon and the large amount of down timber and slash it will probably have to be watched until it burns itself out. This particular place is surrounded with a good growth of virgin redwood and about 160 acres have been burned over. A crew of 42 men from Camp Northwestern have the fire surrounded and there is no danger of its spreading.

Yucca Bush Blooms

Some time ago when Mr. and Mrs. M. E. Carner returned from a trip to Oklahoma they dug up the root of a yucca plant while passing through Arizona and also got some of the seed. These being desert plants all but one died, which has now got to be quite a bush and is about ready to bloom. So far as we know this is the only plant of this species around here.

Forestry Notes

The fire hazard season is once more upon us and the county branch of the state forestry service has provided for better fire protection than ever. By building roads through the forest sections of the redwood belt and numerous fire lookouts on stragetic points, all of which will be connected with the Willits headquarters by a private telephone system, fires can now be reached and put out before they get a big start.

Last week Kenneth Dryden was appointed lookout for Iron Peak, which is about nine miles northeast of Laytonville. This lookout commands a view of the Round valley section and also as far north as central Humboldt county.

James Frazier will be the lookout at Two Rock which is located on the Bennitt ranch about half way between Willits and Fort Bragg, near the highway connecting these cities.

Frank Mathison is lookout on Mathison peak which is located a few miles east of Mendocino city.

James Rice is lookout at Anderson Springs in the Anderson valley section.

Albert Dashiell will be installed as lookout on Cahto mountain about July first.

A fire suppression crew has been established on the Beattie ranch a few miles south of Hopland, adjacent to the old highway.

Another fire suppression crew has been located about half way between Leggett valley and Rockport.

The fire suppression crew at the base of Cahto mountain will be established about the first of July.

The telephone lines connecting the Willits headquarters with Iron peak, Cahto mountain and Two Rock are now in operation and work is being rushed on others. All told there will be 60 miles of the private telephone line.

Next month the Gualala lookout station will be built. It will have a 60-foot-high steel tower and will command a splendid view of all of the Fifth Supervisoral district and the northern portion of Sonoma county.

There have been nine fires so far this month. All were put out before they could do much damage. Sunday there was a fire on the Ten Mile which was started by careless fishermen, who left their fire burning; also one on Alder creek from the same cause.

Roadside campers and careless fishermen and hunters start a great many fires during the season. There is a strict penalty attached to leaving a burning camp fire. If guilty parties are caught an example will be made of them as a warning to others.

Wool Shipments

Wool has been going out of here for some time and last week Tom Saxon, local wool buyer, received a telegram asking him to ship 19,000 pounds, the balance of the 42,000 pounds he had purchased for J. W. Salz Wool company, to San Francisco immediately so that it could be loaded on a ship that sailed Monday for New York. This just about cleans up the local wool, although Frank Clarke and some other big wool men have not disposed of their clip. Fortunately most of this wool was contracted for before the price went down. James M. Routson, field agent for the above firm, purchased the clip of Tooby & Prior in southern Humboldt county last week. It consisted of 17,000 fleece and is said to equal the best in the state.

State Employees' Picnic

Most of the state employees of Mendocino and Lake counties, with their families, had their annual picnic at Le Trianon last Sunday. About 150 persons went from this vicinity and they report a splendid time. All told about 2,500 people were in attendance.

Termite Invasion

Last week when a workman started to make minor alterations in one of our business buildings he received the surprise of his life when the small structure collapsed. Upon examination it was shown that termites had honeycombed the interior of the boards and only the outside shell was left. Termites are a native of South Africa and were imported in some unknown manner to this country and have spread all over the nation. They are reported as being a terrible pest in southern California, but this is the first instance reported of their being in Mendocino county. Termites are a species of white ants and their life work is to tear down the structure of wood. They are blind, work in the dark, and for this reason their depredations are rarely discovered until a building falls down. It is presumed that the termites were brought here in a packing box loaded on a truck or automobile. If you discover termites tear out all of the affected wood and burn it without leaving a trace.

Doer-Hayes Wedding

Miss Martha Doer was married to Edmund Hayes by Chaplain G. H. Jones at his home last Friday. The wedding party consisted of the relatives of the contracting parties. Shortly after the wedding breakfast the young couple left for southern California and will spend their honeymoon taking in the sights of the San Diego exposition after which they will return to this valley and make it their future home.

Both of the young people are popular with the younger set and with all others with whom they are acquainted.

Buying Stock

George Bowman, the wellknown Long valley stock buyer was here last week with a load of stock which he was shipping to Eureka. Bowman finds the Eureka market much more satisfactory than the San Francisco market and has very good connections in the northern city. So far this year he has bought up and shipped several hundred head of beef cattle and also several hundred head of hogs.

Camp Silverado

About 100 Boy Scouts arrived here on the noon train Saturday en route to Camp Silverado, which is located on the Noyo river about half way between Willits and Fort Bragg. They will have a three weeks' outing in the redwoods and naturally they are having one grand and glorious time. The scouts were from Vallejo, Napa, Santa Rosa, Healdsburg, Ukiah and Willits. Besides the scout leaders they were accompanied by Miss Myrtle Sacry, public nurse for the Santa Rosa schools, who is a cousin of A. M. Sacry.

Annual Picnic

The alumni association of the old Sawyers school will hold their annual picnic at the Dave Cook grove next Sunday. Every person who ever attended the Sawyers school is invited. At first the invitations were limited to those who were students of the school fifty years or more ago, but now it includes all. P. L. Hall still is the dean, having attended one term in 1368.

Young Woman Dies

Mrs. Walter Brown, nee Geraldine Cook, died here Thursday night following a long illness from which there was but slight hopes for recovery. She was first taken to a San Fransisco hospital the first of March and a few weeks later her sister, Miss Roberta Cook, head nurse at the Howard Memorial hospital, went down and brought her to Willits so that she would be near her own relatives.

Mrs. Brown was born here in 1908 and was the youngest daughter of Mr. and Mrs. Robert Cook. She attended our local schools, after which she moved to San Francisco in 1925. In 1930, she was married to Walter Brown, an attorney of that city.

Besides her husband and parents she leaves three sisters to mourn her untimely end. They are: Miss Roberta Cook, Willits; Mrs. Hester Naas, Eureka; and Mrs. Evelyn Wattenberger of Lake county.

The funeral services were held Saturday afternoon and were conducted by Christian Science officers. Burial was in the Odd Fellows cemetery.

SERA Work

A daily average of 35 workers are now practically rebuilding the Willits-Fort Bragg highway. SERA engineer, Russell Cummins, and County Surveyor Ed Smith are running new lines and the highway will be straightened, widened and leveled up. Next week a bulldogger will be put to work cutting off the worst points and banks. A large portion of the $50,000 government appropriation will be used between Willits and the James bridge.

A surveying crew, made up of government, state and county engineers, will start shortly on the survey of the proposed Dos Rios and Longvale highway up the river.

Last week a "Notice to Bidders" was published for constructing a small piece of bad road about half way between Covelo and Dos Rios.

Supervisor Duane Bittenbender, while he has no direct supervision, still has to check up on this work and finds that it takes considerable of his time.

Hospital Notes

Miss Ruth Fulwider, a young woman from San Mateo, was spending Sunday at Lane's Redwood Flat and while out walking fell off a 35-foot cliff and received two broken ribs and cuts and bruises all over her body.

Mr. and Mrs. E. A. Matlock and small son and Mr. and Mrs. R. Cook, all of the Hamilton bombing field, San Mateo county, where the men are petty officers, last week started out on a fishing trip and on their return home Saturday their machine turned over near the Empire garage, 35 miles north of Willits. All of the adults received fractured ribs and numerous bruises. They were brought to Willits and Dr. Babcock dressed their wounds.

Mr. and Mrs. David McFarland of Santa Cruz met with an accident while trying to negotiate a sharp curve on the highway in the Long valley section Sunday. Their car ran into the fender of another car and they were thrown out and received fractured ribs.

Personals

George Vevoda came up from Ukiah today on auto business.

Bill Dryden returned from Josephine county, Oregon, a few days ago where he has been placer mining for the past eight months. He thinks he has a wonderful claim and reports lots of mining in that section.

Joe Gibellini has rented the building formerly occupied by the late Henry Frerichs and will dispense wine and beer there in a few days. The building has been thoroughly renovated.

Roy Good came over from Fort Bragg today and tells us he will move his family over from Fort Bragg next week.

John Oliveria came in from Farley today to sell his wool.

Mrs. Paul Lamme and baby and Mrs. Shirley Lamme came up from San Francisco last week and are visiting Mrs. John Karas.

Mrs. Josephine Savio, who has been visiting at the Cerutti home for several weeks, has returned to her home in Santa Rosa. Frank Cerutti accompanied her home and will remain several weeks.

Raymond Hill came down from Covelo today on business. He reports crops as being average in Round valley and says some of the ranchers have already started binding.

Paul Grothe came down from Blue Rock today.

Mr. and Mrs. Al Asher left Sunday on a 2-week vacation. They expect to go as far east as Salt Lake City and are making the trip by auto.

Chief Jake Thom and City Clerk A. M. Sacry attended a meeting of the peace officers of northern California at Lakeport last Thursday. Deputy Sheriff Earl Bishop of Ukiah was also in attendance.

Mrs. Gertrude Taft spent several days last week in San Francisco.

Mrs. H. P. Councilman came up from Berkeley last week and is visiting her parents. Chaplain and Mrs. G. H. Jones.

Mr. and Mrs. Robert Poe were down from Laytonville last week.

E. M. Chalmer, who specializes in growing wild flower bulbs, was down from Dos Rios last week.

Tom Hill and daughter came down from Covelo last week. Tom is having some dental work done.

Mr. and Mrs. John Long came over from their ranch in Anderson valley last week on one of their regular trips.

Mumm Reid has built a concrete casing on top of the old "Beattie" well and people living in that vicinity took up a collection and installed a pump. The water in this particular well is as good as can be found anywhere and has been used by the people of Willits for two generations. Last week the fire department pumped the well out with their pressure pump as it had been covered up for several years.

Mr. and Mrs. Harold Carner, who have been spending their vacation with his parents, Mr. and Mrs. M. E. Carner, returned to their home in Vallejo the first of the week. Robert Carner accompanied them and will go on to San Luis Obispo where he will attend the national military training school.

Miss Ora Thelen came up from Berkeley the first of the week for a visit with her grandfather, H. B. Muir.

LEA'S RELATIVE DEAD

Mrs. Caroline Lea, 63, a sister-in-law of Congressman Clarence F. Lea, died at the home of her daughter, Mrs. Fredrick Zittleman of Cloverdale, last Sunday. She was born in Kansas City and had lived in California for 55 years. She was formerly a resident of Lake county, then of Cloverdale and lately of Santa Rosa. Funeral services were held Tuesday and burial was in the family plot at Kelseyville.

BARLEY CROP BURNED

A grass fire which started on the Lowrie ranch in Redwood Valley last weekend spread to the ranch of Mrs. M. Belveal and threatened the ranch buildings. While volunters were working to protect the buildings the fire spread to the shocked barley crop belonging to Gus Torngren and the entire harvest was lost, estimated at about $175.

DISPATCH WANT ADS PAY

PHONE 522

UKIAH CREAMERY

By HUGO SIMS,

Special Washington Correspondent.

Now that a modified NRA system is installed and the opinion of the Supreme court apparently effective, the political situation changes in Washington, where a weary congress finds itself confronted with a disagreeable summer of work or quick passage of the president's program of reform measures.

In fact, last week congressmen buckled to the task involved, seemingly determined to make haste and to dispose of the many measures that are listed on the "must" program. For some weeks prior to the NRA decision the idea was that the president would follow a give and take attitude towards congress, even to the extent of postponing consideration of several controversial and hotly contested bills. Today, that is out of the picture, with the chief executive plainly insisting upon action and passage of the various measures that have been listed in these columns several times.

Political commentators argue that this changed attitude is due to the possible effect of business recovery, which would be credited to the court's action, unless the party in power has a definite legislative accomplishment upon which to base an argument for "causing" the upturn. They seem to think that, without passage of the reform measures, the Democrats would not be able to claim credit for better business conditions, which most people expect, and that the improvement would be accepted as the result of killing the NRA regimentation.

At any rate, whatever might have been the attitude of the president toward possible legislative compromises in the early days of the month, no one expects him to willingly set aside any of the major reform bills for which he is now outspoken. Conservatives call this a selfish political manoeuvre to gain advantage and others say that the behavior of the reactionaries responsible for the depression, demonstrated the need of reform legislation to keep them from running amuck again.

Undoubtedly, there is a more evident tendency to blame the president for what happens and a sudden agressiveness on the part of Republicans to wage war with him, although the chances are that many of his measures will get a liberal sprinkling of Republican votes. Mr. Roosevelt, it appears, is perfectly willing to accept the play, and insisting upon his program exhibits a firmness and positiveness that has been somewhat absent from his dealing with congress during the recent months.

Speaker Byrns, who once predicted adjournment by June 15, left his throne last week to tell the house that it ought to get busy on the legislative program. He praised the members for the business accomplished but called for action within two weeks on a number of important measures. While not advocating passage without fullest consideration the speaker did not wish to see the house consume unnecessary time in making speeches on "outside matters."

The condition of affairs can be understood when we point out that the first session of the Seventy-Fourth congress enters its twenty-fifth week this Wednesday. From January 3 until the day the speaker addressed the house only one really New Deal measure had been approved and some fourteen bills were awaiting action. In fact the complications of the NRA case upset which entailed lost time and a revised program of legislation, has set before congress a task even greater than the one that faced it when the session convened.

Something of a major battle be-

(Continued on page seven)

Bard's Little Plumber and Sheet Metal Worker

YOU'VE A RIGHT TO KNOW how comparatively little it will cost you to have us equip your home or place of business with air-conditioning. Will you allow us to discuss this matter of better living with you today?

Expert Air Conditioning Installation By Bard

BARD'S
PLUMBING AND SHEET METAL WORKS
111 W. PERKINS · PHONE 251

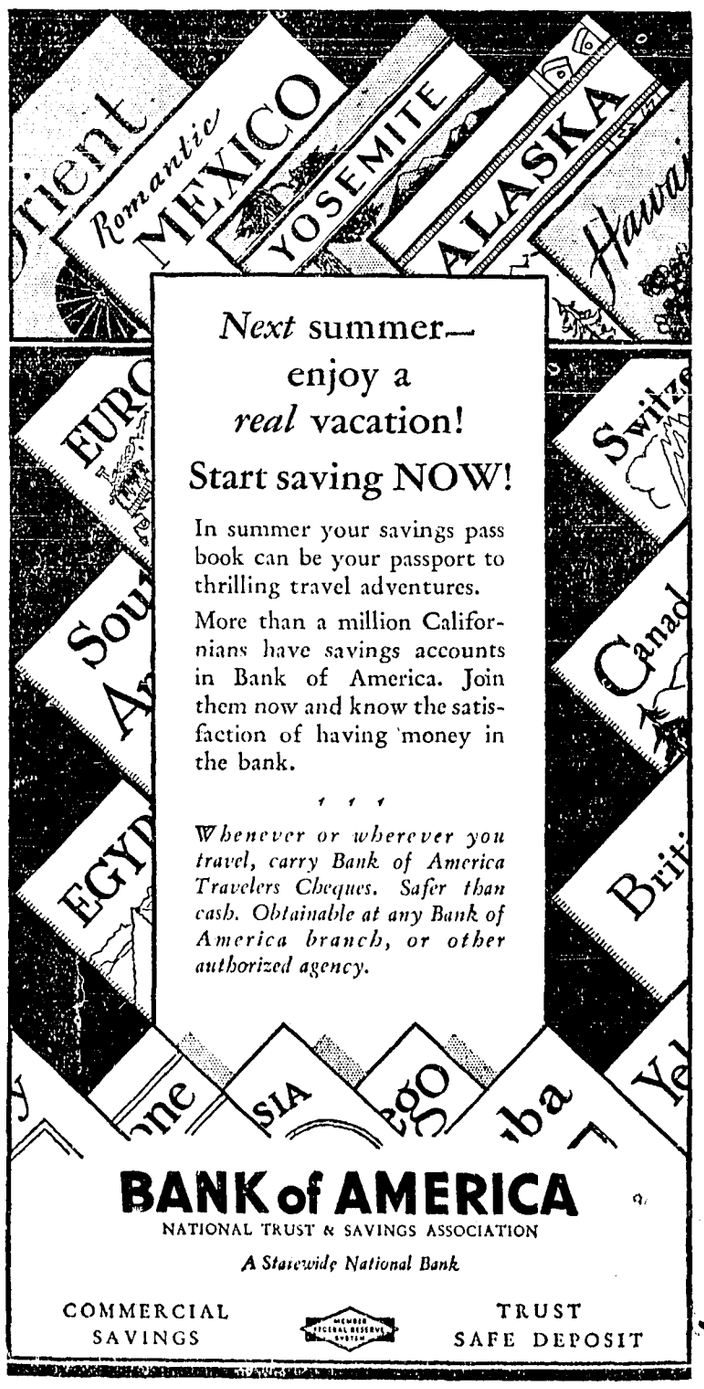

Potter Valley

POTTER VALLEY, June 25.—William Sampson of Napa was a guest of Mr. and Mrs. Frank Hopkins Thursday.

Potter people who attended the show in Ukiah last week included Leland Brooks and his friend Tom Perkins of Fort Bragg, Mrs. William Leard, Vernon and Ilene Leard, Katherine Furber, Beth Newman, Mr. and Mrs. John Gavin, Willie Mae, Betty and Margaret Gavin, Mr. and Mrs. C. T. Smalley, Betty and Thomas Smalley, Miss Jones, and Clarence Nicks.

Miss Betty Ingels was a weekend guest of her friend Miss Joan Smith of Redwood Valley. Sunday the two young ladies joined a group of Ukiah young people who drove up the Redwood highway and enjoyed a picnic at which Miss Eloise Thomas of Ukiah was the honored guest.

Mr. and Mrs. Sullivan of Oakland were house guests last week of Mr. and Mrs. Frank Hopkins.

The girls of the local 4-H clothing club enjoyed a swimming party and weenie roast at the Ingels swimming hole Thursday evening. After the swim a delicious supper was served and the girls then played games until dark.

Monday evening all the 4-H girls who had not missed a meeting during the year were entertained by the leaders at a theatre party in Ukiah. Those eligible to go were Roberta Dickey, Margaret Spotswood, Florence Fahnestalk, Annabelle Wattenberg, Dorothy Whitcomb, Phoebe Hopper, Marjorie Pickle and Virginia Lamb. They were accompanied by Mesdames R. R. Ingels, L. B. Williams, P. B. Westerman and E. A. Spotswood.

Mr. and Mrs. Allie Baily were visiting Potter Valley friends last week.

Mr. and Mrs. R. R. Ingels with the Misses Betty and Mary Helen Ingels spent Friday and Saturday in San Francisco.

Word has been received from Rev. and Mrs. Addington that they have been selected by the Methodist conference to fill the local pastorate during the coming year. Mr. and Mrs. Addington and their children have many friends who will be glad to hear of their return. They expect to be back next Saturday evening.

Mr. and Mrs. George Merk of Ukiah were calling on Mr. and Mrs. Earl Pickle last Tuesday evening.

Miss Gwendolyn Tuomey and Miss Evelyn Cunningham drove up from Ukiah Wednesday evening.

The Girl Scouts returned Wednesday from an outing of four days at the Circle X ranch. The girls reported a splendid time under the leadership of Mrs. David Filben, Mrs. Erwin Wipf, Miss Olive Whittaker and Miss Betty Ingels.

Last Monday evening Mr. and Mrs. John Gavin entertained a group of friends at dinner in their charming garden. Their guests included Mr. and Mrs. Henry Dickey, Mr. and Mrs. Harold Adams, Mr. and Mrs. C. T. Smalley, Mr. and Mrs. Clarence Nicks, and Max Helm.

James Nichols left Wednesday for his home in San Francisco.

Mrs. Henry Dickey was the recipient of a surprise party Wednesday evening. The following friends were present: Mr. and Mrs. Merle Bevans, Beverly Bevans, Mr. and Mrs. H. Adams, and Mr. Nicks.

Mr. and Mrs. Earl Pickle, Mr. and Mrs. George Pickle, Mr. and Mrs. Bert Dunn, Mrs. Dunn and Harold Dunn drove as far as Carquinez bridge Sunday, where they enjoyed a picnic lunch.

Shopping in Ukiah Monday were Mrs. Fannie Dashiell, Mrs. Myrtle Wier, Mrs. Malcolm McLeod, and Mr. and Mrs. Erwin Wipf.

Ukiah shoppers Friday included Mrs. C. A. Carner, Miss Marjorie Hardisty, Gladys Hardisty, and Mrs. P. B. Westerman.

C. A. Carner returned Sunday from the Ukiah General hospital where he received medical treatment last week. His friends will be glad to know he is much improved in health.

J. R. Adams and Cecil Zortman returned Sunday from San Francisco where they were with Mrs. Zortman. Mrs. Adams remained in the city to be near her daughter while she is in the hospital.

The regular Grange meeting was held Saturday night, followed by a dance.

Miss Virginia Lamb left Saturday for San Francisco to spend a month with relatives here.

Former Senator and Mrs. R. R. Ingels left Wednesday on a business trip to Fresno.

Mr. and Mrs. Frank Hopkins attended the fight in Ukiah Thursday evening.

J. R. Adams and Cecil Zortman made a business trip to Williams Wednesday. Jane Zortman went with them to Kelseyville, where she will remain with her grandmother, Mrs. George Waite, for a few weeks.

Mrs. Doolittle of Ukiah and Miss Alice Gillogoly of San Rafael were calling on Potter friends last week.

Other out of town people calling on Potter people last week were Mr. and Mrs. Shortt and son of Covelo, Miss Bernice Rupp of Winslow, and Miss Brown of Mendocino city.

Earl Fahnestik and sons, Harold and Joseph, were cutting wood on the mountain last week.

Bradford Williams attended the De Molay meeting in Ukiah Tuesday evening.

Shopping in Ukiah last week were Mr. and Mrs. Orville Frost, Mr. and Mrs. Harold Adams, Mr. and Mrs. Percy Whitcomb, Mrs. Geneva Christofferson, Mrs. Cecil Zortman, Mrs. R. R. Ingels, Mr. and Mrs. Ward Lea, Mr. and Mrs. Vane Thornton, and Miss Grace Sweeney.

Mr. and Mrs. James McFarland and Miss Yvonne McFarland were up from Ukiah Thursday.

Supervisor Orval Tadlock was in the valley Thursday overlooking some road work.

James Nichols and J. R. Adams made a business trip to Willits Tuesday.

Mrs. Malcolm McLeod and her nephew, Earl Glazier of Upper Lake, drove to Gravelly valley last week.

Mr. and Mrs. Jack Pringle drove to Santa Rosa Saturday to get Miss Dorothy Pringle, who was graduated from Sweets business college Friday.

Howard Paige returned from a short trip to Walnut Grove.

Robert Brooks came over from Sacramento last week to get his mother. Mrs. Brooks and her son are now enjoying a visit at the San Diego fair.

Mr. and Mrs. J. W. Elstun were weekend guests at their summer home here. Their grandson, Frank Pauson, is now here for the summer.

Mrs. Eola Ring, Mrs. Frank Lowe, Miss Alta Lowe and Mrs. J. J. Thornton visited friends in Hopland Saturday.

Vane Thornton is now baling hay in Ukiah.

Mrs. Vivian Vanoven and Raymond Vanoven are visiting friends in San Miguel.

Mr. and Mrs. Edgar Wattenberg and daughters and Mr. and Mrs. John Hopper and children visited Cold creek relatives Sunday.

Mr. and Mrs. Orville Frost and Miss Urla Frost drove to Coyote valley Sunday.

Mr. and Mrs. David Filben have taken the Howard Dashiell house for the summer.

Mr. and Mrs. Harry Bonnifield were up from Ukiah Sunday to see Mrs. George Gibson.

Rodney Briggs attended the wedding of his cousin, Miss Jane Hewlett, and Mr. George Fuller in San Mateo last week.

Mrs. Charles Parks is confined to her home with an attack of appendicitis.

Norbert Tauron of San Francisco was a weekend guest of Alvin Adams.

Mr. and Mrs. James Eddie, Mr. and Mrs. Henry Dickey and daughters, Mr. and Mrs. Herbert Pickle and son, Mr. and Mrs. L. L. Hughes and son, Mr. and Mrs. Albert Sides, Mr. and Mrs. J. B. McGuffin, Mr. and Mrs. Howard Brooks, Mrs. Geneva Christofferson and family attended the Grange picnic Sunday at Vichy Springs.

Miss Ileta Brooks is working at Olson's pleasure Camp north of Willits for the summer.

Potter people attending the Highway picnic at LeTrianon Sunday were Mr. and Mrs. Russell Spencer and family, Mr. and Mrs. Leslie Knighten, Alton Knighten, Mr. and Mrs. Jack Pringle, Kenneth Busch, Clarence Nicks, Kenneth Hopkins, Miss Dorothy Pringle, Miss Marion Jones, and Miss Frances Lawrence.

Russell Spencer with his daughters, Mrs. Leslie Knighten, Phyllis and Gladys Spencer, was shopping in Ukiah Monday.

Among the Potter people who attended the dance at the Riviera Saturday night were Mr. and Mrs. Orville Frost, Urla Frost, Beth Newman, Marion Jones, Frances Lawrence, Mrs. Evangeline Whittaker, Mr. and Mrs. George Burkhart, Clarence Nicks, Kenneth Hopkins and Raymond Starr.

A daughter, Janet Elise, was born to Mr. and Mrs. Henry Schultz in Sacramento Friday, June 21. Mrs. Schultz is the former Miss Hazel McGuffin. Her mother, Mrs. J. B. McGuffin, is in Sacramento with her.

Mrs. A. F. Whittaker and daughter, Miss Olive Whittaker, visited Friday in Upper Lake with Mr. and Mrs. Perry Neil.

Mr. and Mrs. L. B. Williams, Brad and Bill Williams, John and Clarence Newman, and Bryon Brooks attended the joint picnic of DeMolay and Job's Daughters held at Camp Inis Sunday.

TO SPEED RELOCATION

Under the speeding-up program of Highway Commissioner R. R. Ingels, Lake county anticipates early relocation of the Hopland-Lakepor highway.

ORR SPRINGS PATIENT

E. B. Ryan of Covelo is at Orr Springs, seeking relief from a troublesome affliction which has incapacitated him for some time.

Mr. and Mrs. Frank Wilson spent several days of last week at their cottage near the beach at Caspar and have announced their intention of returning and remaining until after the Fourth.

Joseph Wilson, Willits district farmer, was in Ukiah last Friday afternoon on business at the courthouse.

LATE LEGISLATURE SET MANY RECORDS

Ralph Taylor Will Analyze Session For Dispatch Readers in Series of Reviews

MINORITIES SERVED

Enactment of Sectional Laws Laid to Door of Highly Organized Interests

By RALPH TAYLOR
Executive Secretary, Agricultural Council of California

EDITOR'S NOTE:—This is the first in a series of articles by Ralph H. Taylor, executive secretary of the Agricultural Council of California, representing the state's major farm cooperatives, analyzing the work of the 1935 legislature as it affects the farmer and the general public.

Eat, drink and be merry, for tomorrow it may cost you double!

Such, if he knows the worst, is the probable reaction today of that peculiarly anonymous fellow, the average Californian, as he contemplates the future in light of the 1935 state legislature's past.

And even if he considers the original and unabridged ending of the epigram—the undoubted truth that he must surely die—Mr. Citizen will still be in a bad way. For California's lawmakers played no favorites. They increased the cost of dying, by increasing the inheritance tax, just as they increased the cost of living, by increasing the sales tax!

All in all, the legislature left the taxpayer in a sorry plight. But each blames the other for the debacle. The legislature says, with a certain degree of accuracy, that the public has constantly (and even recklessly) piled demand on demand for more services, and that the public must consequently expect to pay the bill. And the taxpayer retorts, also with some truthfulness, that he wanted nothing so much as fewer services, less overhead and lower taxes.

The truth of the story is that in between the legislature and the average taxpayer came organized minorities, representing various sections of the general public, demanding their due, often with little or no regard for mounting costs and skyrocketing tax rates. And it is equally true—still being impartial—that no legislature in the history of mankind was more responsive to the dictates of organized minorities than the legislature just ended.

Reflecting, in large part, the unrest of the times and the bewildered groping of the rank and file of the people for a way out of the economic wilderness, the 1935 session broke records and precedents with equal abandon—running for 125 days (and many nights) to go down in the books as the longest, most expensive, most exasperating, most contradictory and most nerve-racking legislative meeting since California achieved statehood.

Wallowing in superlatives, it passed the biggest state budget in history—$376,000,000!

Again, to make good its commitments, it enacted the biggest state program in history—roughly $366,000,000, as the experts compute it.

And of the total tax program approximately $117,500,000 represented new taxes. A major share of this new load, however, was required to offset the shift of public utility properties from the state to the counties under the Riley-Stewart tax relief plan, broadening the local tax base to relieve common property taxpayers. The state's loss, and the counties' gain, by this shift is estimated at $65,000,000 per biennium.

In sharp contrast to the session of two years ago, which was marked by an avalanche of "economy legislation," with fact-finding commissions diligently probing for means of retrenchment, the legislature of 1935 was notable chiefly for the myriad schemes proposed to raise new revenues, with an almost complete absence of economy sentiment.

But again, in fairness to the lawmakers, they were undoubtedly reflecting the attitude of their people back home—the new policy of "priming the pump," creating jobs and putting money in circulation. In the abstract, to be sure, every taxpayer is a sincere believer in economy. But in actual practice—in his demands on the legislature and in his voting at the ballot box—the California taxpayer has probably been just as improvident as his lawmakers.

Perhaps the most significant trend of the session was the general disposition to "take it away from the man who has it," a modified "share-the-wealth" program carried out under the guise of taxation. No one can deny the fundamental soundness of using capacity to pay as one of the yardsticks in measuring tax responsibility, but the present danger seems to be that the policy will be carried to such extremes that the thrifty and industrious will be penalized to provide for the careless and indolent.

Next: "New Taxes You Must Pay."

Don Weselsky, Harold Ashton and Ed Walsh spent three days of last week on the coast fishing for abalones. They returned home Wednesday.

Red, Rose Battled To a Draw in Best Fightfest Staged

Emory Rose, colored individual from Middle Creek CCC camp, pounded out a victory over Montana Red at Dreamland Thursday night of last week, but lost the glory by the decision, which was a draw—and all haywire. Apparently Montana was entitled to a little the best of the third round, and only because he kept boring in where the boring was not a bit good.

Joe McArdle's seconds saved him from annihilation by flipping in the towel in the third round. Archer was fighting all over the place all the time, and exhibited fine style for an amateur.

Dykes Carmichael took a victory over Don Tresco of Middle Creek and was in line for a KO in the second round had he followed through his advantage of the moment. All but the first round went to Carmichael, with the first a split.

The second's towel saved Bill Rucker of Willits from further assault in the middle of the third round of his go with Babe Turner, another Middle Creek mauler, who had his lighter opponent all smeared up when the boy's side-kick called quits.

The second event on the card was a fight! After shading a bit the best in the first and second rounds, Red Richardson of Lakeport was knocked out in the fourth by Wes Hobart of Calistoga. Hobart came out strong in the third and put the finger on Red so hard in the fourth that the contestants of the third event were in the ring with their lights all trimmed and burning before Red was sufficiently rehabilitated to leave the ring.

Buddy Heitz of Calistoga lost the first event on a foul to Ervin McCloud of Boonville. The accident came in the third round after Heitz had taken all but the last bit of desire to continue the fracas out of McCloud, who claimed to have been fouled by Heitz's knee hitting him in the groin. Dr. E. C. Bennett examined the Boonville man and a foul was awarded.

A capacity house witnessed the events which comprised the best fight card yet staged by Promoter Brewer.

HOPLAND

HOPLAND, June 26.—Mr. and Mrs. L. E. Patterson and family spent last weekend visiting Mr. and Mrs. Fred Patterson of Alexander valley.

Mr. and Mrs. Palmer Hewlett of southern California visited friends in Hopland Saturday.

Mr. and Mrs. R. E. Shimmin returned to Hopland Sunday after spending two weeks at Redwood Dell.

Gregory Harris of Los Angeles was a business visitor in Hopland Tuesday.

Mrs. George Sturtevant entertained the Hopland Garden club at her home last Wednesday afternoon.

Allen Cooper underwent an appendicitis operation Saturday at the Ukiah General hospital. His condition is greatly improved. Dr. Van Allen performed the operation.

Quite a number of Hopland people attended the state highway employees' picnic at Le Trianon Sunday.

A Townsend club meeting was held at the high school auditorium Thursday evening. Mrs. Beth Hurlburt and L. R. Lambert of Santa Rosa were the speakers for the evening. Sunday a Townsend club barbecue will be held at the Ruddick ranch. The admission is 50c a plate.

Mrs. Raymond Priest returned from Los Angeles Monday where she has been visiting friends and relatives for the past month.

Mr. and O. R. Cretser of Santa Rosa visited at the home of Mrs. M. Zanolini Sunday.

Mrs. Phillip Chiossi returned Tuesday from Berkeley, where she visited her sister.

Mrs. Marvin Dooley is chaperoning a party of girls at Richardson's grove. They expect to be gone two weeks.

DISPATCH WANT ADS PAY

REDWOOD VALLEY

REDWOOD VALLEY, June 26.—Frank Tweedy, who was taken to the Ukiah General hospital a week ago in a precarious condition from hemorrhage, is reported still very weak, but resting easy. He is under the care of Dr. Cleland. The hemorrhage was caused by stomach ulcers and his condition was so bad that his parents and sister were summoned from Huntington Park.

Our Sunday school picnic is being held today at the north end of the L. W. Stansell property on the Russian river, where a recently constructed dam provides excellent swimming. As for this dam, folks of the valley have Mr. A. Kauhanen to thank. He has had a crew of men and a tractor busy at the job for some time and expects to have a permanent pool in another year.

L. S. Simmons, who has traded his valley property for a ranch near Hornbrook in Siskiyou county, has moved his family to that place.

The family of Art Hoffman of Bakersfield, who recently came to the valley to visit Mrs. Hoffman's brother, A. L. Simmons, have decided to remain here and assist with the ranch work during the present season.

Mr. and Mrs. Curtis Mitchell have returned to the valley to live and will make their home with her father, Oscar Huber.

FARMERS' CLUB EMPLOYE

Mr. and Mrs. Francis Sten have moved to Ukiah from Cloverdale and Mr. Sten is employed in the hardware department of The Ukiah Farmers' Club. He was assistant postmaster at Cloverdale until offered the situation here.

CHECK LIQUOR STORES

Agents of the Internal Revenue department are working toward the north coast section, making a systematic checkup of liquor stores and "systematically" assessing varying penalties for violations of liquor laws.

"WATCH THE FORDS GO BY"

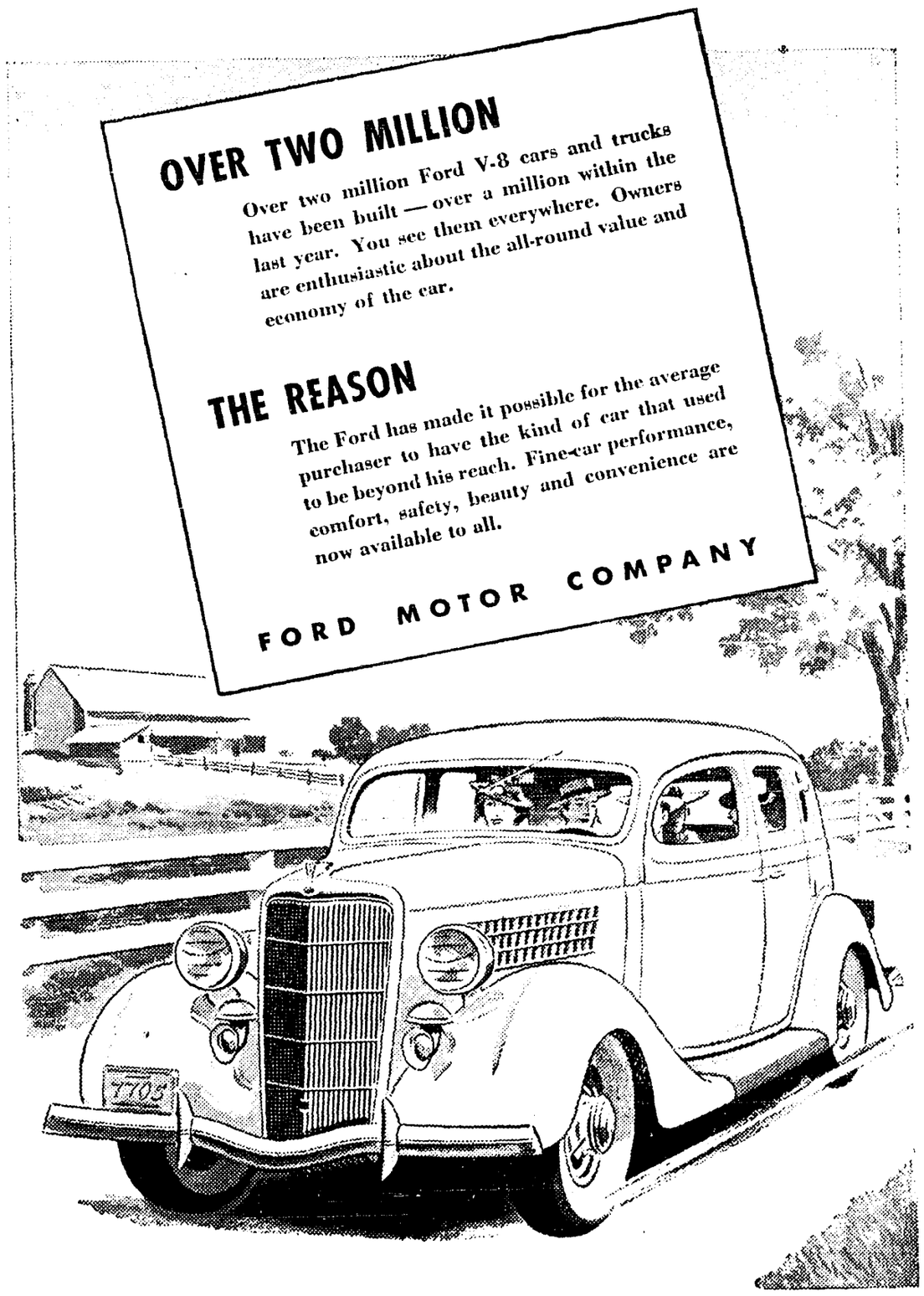

SEE THE FORD EXHIBITION AT THE CALIFORNIA PACIFIC INTERNATIONAL EXPOSITION AT SAN DIEGO

Steiert, Andrews & Ford

Sales & Ford Service

Official AAA UKIAH Phone 400

SOCIETY

Fuller-Hewlett Rites Celebrated Last Thursday

The marriage of Miss Jean Hewlett to George Wright Fuller was consummated with brilliant rites in San Francisco on Thursday of last week. San Francisco papers gave the following account of the wedding:

"The bridal party walked across the daisy-starred lawn to the box-bordered terrace and stood beneath a gold canopy in front of a vine-covered trellis for the ceremony, which was performed by Bishop Edward L. Parsons. The bride was given in marriage by Mr. Samuel Pauson in the presence of 350 guests, who were seated at small tables set on the lawn under gay umbrellas. The decorations were all the natural garden flowers—snapdragons, hydrangeas, gypsophila and delphinium, in blue and pink shades.

"Mrs. John Jacob Pike, the former Miss Marion Hewlett, was her sister's matron of honor, and her cousin, Miss Gloria Hihn, was the maid of honor.

"A reception and luncheon followed the ceremony. The bride's table was covered with peach organza, with garlands of white stock, gardenias and bouvardia.

"The young couple sailed for a honeymoon in Honolulu, and on their return will make their home in Mayfield.

"The bride is the daughter of Mrs. John F. Sheehy and of Mr. George Hewlett of Hopland, and the granddaughter of Mrs. John W. Elston of San Francisco. She is a member of the Spinsters and also of the Junior Auxiliary of the Stanford Convalescent Home, in which she and her sister are two of the most popular members.

"Both the bride and groom are graduates of Stanford, where she was a member of Pi Beta Phi sorority and he a member of Alpha Delta Phi fraternity.

The bride's grandmother, Mrs. John W. Elston of San Francisco, is the former Belle Bevins of Potter Valley.

THREE FAMILIES FETE

Thirty-six members of the families of Mr. and Mrs. J. F. Heryford of Willits, Mr. and Mrs. C. W. Sanders of Boonville and Mr. and Mrs. J. P. McNeill of Kenwood gathered at a family reunion, Sunday, June 16, held in the redwood grove on the ranch recently purchased by Mr. and Mrs. Heryford near Occidental, Sonoma county. Those participating were Mr. and Mrs. J. P. McNeill and sons, Joe, Lowell, Charles, Elton, Robert and William, and daughter Frances, Kenwood; Mr. and Mrs. C. Ketcham and daughter Lila Lee, Sebastopol; Mr. and Mrs. O. W. Ketcham, Vallejo; Mr. and Mrs. John Garatti, San Rafael; Mr. and Mrs. C. W. Sanders, Boonville; Mr. and Mrs. Leo Sanders and son Billy, Covelo; Mr. and Mrs. J. A. Donohoe and daughters, Ethel and Stella Mae, and son James, jr., Sebastopol; Mr. and Mrs. Elvis Frain and son Donald, Oakland; Mr. and Mrs. G. A. Simpson, Graton; Mrs. Laura Harrington, Willits; Miss Hattie Barger, R. A. Ketcham and Wilson Ketham, Santa Rosa.

DANCE, DINE AT RIVIERA

The annual supper dance of the Business and Professional Women's club, with 140 couples participating, was held at Riviera on Thursday night of last week and voted the most successful affair of its kind in years. Curry's orchestra of 6 pieces furnished music for dancing. Supper was prepared by Mrs. Don Crinella and Mrs. E. Venturi, who were charged with details and plans for the evening as prepared by the executive committee of which Miss Esther Redwine, the club's new president, is chairman. This affair closes the club's work for the season and activities will begin again September 1.

ENGAGEMENT ANNOUNCED

The coming wedding of Miss Ruth Tolefsen of Oakland and Dr. Leander B. Atkinson son of Mr. and Mrs. C. D. Atkinson of 713 Grove street was told to friends of the Ukiah family this week. No date has been set, so far as learned. Dr. Atkinson is a graduate of the University of California Dental College.

FORMER COVELOAN WEDS

Rolland Grist, son of Mr. and Mrs. F. D. Grist of Healdsburg, and Miss Lucile Eddy, daughter of Dr. Charles Eddy of Santa Rosa, will be married in the Seventh Day Adventist church at Santa Rosa next Sunday evening at 8 o'clock. Elder R. E. Jefferson will be the officiating clergyman. The bridegroom is a native of Covelo.

WILLOW-LIMA TEACHER WEDS

Judge Benjamin Jones of Lake county officiated at the marriage in Lakeport last Friday of Miss Ella Kneeland and George Butler, both of Ukiah, and both extremely popular with a large circle of acquaintances. The bride is a teacher of the Willow-Lima school. Mr. Butler is one of the county's substantial young ranchers.

Federation's District Executives Meet at Santa Barbara

Elective officers, trustees, district presidents, state chairmen and county presidents of the California Federation of Women's clubs met yesterday at Santa Barbara for a 2-day annual conference. Mrs. Walter Higgins of Ukiah, newly elected president of the San Francisco district, is in attendance.

Business to be transacted makes this the most important meeting of the federation since the convention at Del Monte. Policies of the state organization will be determined, committee and department heads will be named and the administrative organization for the next two years outlined before the conference adjourns this afternoon.

Introduction of new state officers and report of trustees on their yearly budgets opened the sessions at 9:30 yesterday morning. Mrs. W. D. James of Hanford, newly elected president, presented the position of the California Federation relative to Tehachapi prison for women and the collaboration with other organizations. As a general federation director for California, she also reported on the recent Detroit General Federation convention. State chairmen presented their plans at the afternoon session and the evening was given to a social hour.

Following the business session this Friday morning Mrs. Carrie Baade, president of the American Legion Auxiliary, will be the guest speaker and Mrs. Duncan S. Robinson will present a program of intineraries of the state chairmen.

The conference is being held at Hotel El Mirasol.

N. D. GRAND PARLOR

Forty-ninth grand parlor convention of Native Daughters, held at Sacramento last week, installed the following grand officers: Mrs. Ann C. Theusen, San Francisco, president; Sallie R. Tiaer, Oakland, secretary; Susie K. Christ, San Francisco, treasurer; Florence D. Boyle, Oroville, vice-president; Ethel I. Begley, San Rafael, marshal; Claire Lindsey, San Francisco, inside sentinel; Mary B. Nierenberg, Los Angeles, outside sentinel.

The new grand trustees are: Nellie McCline, Placentia; Clarice E. Cook, Stockton; Clara A. Gairand, San Jose; Orindo Gunther Giannini, San Francisco; Hazel B. Hansen, Glendale; Alice M. Lane, San Francisco; Alice Mathias Oldham, Daly City.

LEAGUE YEAR CLOSES

Activities of the Catholic Ladies League for the present season came to an end Thursday afternoon of last week with a benefit dinner at the home of Mrs. William Grandi. Meetings will be resumed this fall. Plans are already made for the league's rummage sale on October 1, 2, 3, and contributions are now being sought for that event. Mrs. John Isnard is in charge of the collecting and will gladly receive telephone calls from any who have articles to offer.

WILL WED NEXT SUNDAY

Charles Luce and Miss Mary Alice McCanse will be married next Sunday morning at the Federated Methodist church, with Rev. Mark Pike officiating, and will leave immediately for a honeymoon trip to Oregon points of interest. Miss McCanse is a niece of Martin and R. E. Donohoe and Mrs. Mrs. William Melton of this city. Mr. Luce is a native of Ukiah valley and a descendant of a pioneer family of great prominence.

MISS BROWN RETURNS HOME

Miss Merna Brown, here last week from Mendocino as a guest of relatives, returned home Friday, accompanied by Mr. and Mrs. Donald Fair and daughter Donna, Mrs. J. A. Jamison and Miss Helen Bedell. The accompanying relatives returning the same day over the Willits-Fort Bragg route. Miss Borwn recently completed her course at the San Jose State Teachers college and holds credentials for general elementary teaching.

WERE ON STRIKE DUTY

Charles Ciancio, Fred Hamilton, Dick White and Joe Randolph of the state highway patrol in Mendocino county were detailed for duty in the Humboldt strike area the first of the week and were there until Thursday when Ciancio and White returned to their regular "beats," Hamilton and Randolph remaining on duty in the northern county until the boiling point subsides a bit more.

SIX MONTHS FOR THEFT

Justice James E. Busch sentenced Phillip Barbora to six months in the county jail for theft of $5 from a local Indian. The hearing was held last Friday and the last four months of the term was suspended providng Barbora quits the county at the end of two months. Barbora took the money from Alec Warden to buy liquor and failed to consummate the agreement or return the money. He has a bad record.

MRS WALTER HIGGINS
of Ukiah
President of San Francisco district, California Federation of Women's clubs, attending meeting of district executives at Santa Barbara.

RODEO GOSSIP

Valuable publicity for the Ukiah September Roundup is coming through the courtesy of the Associated Oil company and the Pacific Telephone & Telegraph company. Dr. E. C. Bennett has received word from the Associated people, through their lcoal manager, George Ginochio, that their public address system, which has given such valuable service in past years, will be at his command for the three days of the September Roundup.

The Associated also is distributing windshield stickers and performing other publicity stunts of great value to the coming show.

The Pacific Telephone folks, through D. D. Muir, manager of the Ukiah exchange, have notified Dr. Bennett that lithograph window cards advertising the Roundup will be placed in all their offices and a quantity will be furnished him for distribution.

Last week Dr. Bennett and Son Cox sent Norman Cowan into Arizona to buy up 35 head of Longhorns for use in the roping and steer wrestling events. These animals are now in the state and were in the Millerick rodeo last Sunday where they did their stuff.

Locally, things are warming up in a manner indicating that we will all be roundup-minded long before the big affair—September 20, 21, 22.

Fishing Privilege Free on Ridgeway Eel River Estate

Differences which have existed between the Ukiah Rod and Gun club and the management of the Ridgeway ranch in past years over charges imposed by the estate for fishing privileges have been smoothed out and all is serene. The difficulties were discussed at a recent meeting between Harry Ridgeway and a committee from the club composed of E. M. Ford, A. L. Tracy, George Merk, Hale McCowen, jr., and Guss Wallach, president of local sportsmen. The committeemen, with Paul Poulos, Paul Mathews and T. L. Duncan, local business men, met Mr. Ridgeway at the Palace hotel and after a review of the situation reached an amicable point of view and adjourned in perfect accord.

Mr. Ridgeway generously conceded free fishing privileges; campers will be charged a fee of 25c per day. The agreement opens up fine opportunities for fishermen who care to try their luck in the waters of the Eel, between the upper and lower dams.

Baptist Church Services Sunday

The sermon subject for next Sunday morning will be, "The World's Greatest Sermon." In the evening it will be, "Saved to the Uttermost." Special music at both services.

The Daily Vacation Bible school closes Friday, June 28. Commencement program will be held at 8 p. m. Everyone is invited to come.

The great song-writer, pianist and singer, Robert Harkness, will give an entire evening's program in our church on Wednesday, July 3, beginning at 8. Mr. Harkness is world renowned, having composed over 2000 hymns. A free-will offering will be taken.

You will find a welcome.

C. F. MOSHER, Pastor.

Dr. and Mrs. A. E. Holloway will pass the Fourth in Yosemite and other vacation points of interest.

Miss Marguerite Sanford is home for a fortnight vacation from her duties as student nurse at San Francisco.

Ervin Herbert of Albion was a visitor here last week, extending his trip to Upper Lake to attend to business. He spent some time with relatives in the valley.

60 Knights of Grip At Palace Barbecue And Yearly Funfest

Sixty amicable Ambassadors timed their itineraries so as to make this city their stop-over point last Tuesday evening in order to participate in the annual barbecue of the Palace hotel. Some were from a distance; many made a special effort to be in this section on the night of the love feast. Austin F. Ladd of Coolidge, New Mexico, was farthest from home and enjoyed himself the most. Major William H. Knowles of Sacramento was a distinguished guest of the evening.

Tables were set in Chevrolet park opposite the hotel where barbecued pork and lamb, Spanish beans, salad, French bread and beer were spread for the guests, including some 25 local folks, there to extend the hand of welcome.

Former Senator Billy Cox, as master of ceremonies, introduced Mayor Thomas, whose speech of welcome was the keynote of the evening and was re-echoed in remarks from Hon. Hugh L. Preston, Captain Austin Rawles of the highway patrol, Ed Eversole, president of the chamber of commerce, and Walter Sandelin, proprietor of the Palace hotel.

Entertainment was provided by 3-round boxing exhibitions, banjo solos by Jack Crow, vocal numbers by the Sullivan boys and horseshoe pitching contests between three teams. In the latter the Crossfield Candy company team took first, the Armour team second and the Pabco team third.

The success of the occasion was contributed to largely by the excellence of the barbecued meat, cooked by Alec Kauhanen. Beer was with the compliments of the Ukiah Ice and Soda Works.

The Ambassadors were generous with their praise of the manner in which the affair was conducted and the highly commendable spirit which prompted the first of the occasions and has kept them alive until they have become an institution.

Fred Dickey, A. L. Harris and Walter Sandelin were guests of the Cloverdale Rotarians Thursday at their noon luncheon.

Frank Reynolds was in town Thursday from his ranch near Piercy attending to some details in connection with the construction of two new bridges which are to be built in his section—one over Red Mountain creek and the other across McCoy creek. The engineer from the Re-employment service is at the Reynolds ranch completing his work.

Phone 51 207 No. State

CITY MEAT MARKET

FISH

SALMON
HALIBUT
FILET OF SOLE
Lb. 18c

Meats—Fish—Poultry
Fruits and Vegetables
FRIDAY *and* SATURDAY SPECIALS!

BACON 30c
Armours

MEAT 13c
For Boiling

LEG OF LAMB 18c
Roast

LAMB CHOPS 15c
Shoulder Cut

RIB ROAST 18c
Shoulder Cut

Former Ukiah Man Loses Third Finger

SHERWOOD, June 26.—Bunt Bucknell met with a peculiar accident early this morning. He was storing loose hay in his barn and using a Jackson hook to carry the hay to the loft and in some unknown manner his right hand got caught in the block and before anything could be done the tip ends of the last two fingers on his right hand were severed. He was rushed to Willits and Dr. R. A. Babcock dressed the wounds, but had to cut the third finger off at the first joint. Mr. Bucknell will be laid up with his injuries for some weeks and will not be able to do anything with his right hand. Unfortunately he was in the midst of the haying season.

Mr. Bucknell is a former well known resident of Ukiah.

Coyote Caught

An old female coyote that has been committing depredations in this section for several years was finally caught in a trap Sunday night on the Larry Adams ranch. She is charged with having killed between 25 and 40 sheep for Mr. Adams alone and an unknown number of other ranchers.

Five weeks ago Vic Tuck, government hunter, was sent for and he has been on her trail every day since that time. She was a foxy old varmint and made it a point to avoid the regular trails and was finally caught while crossing a trail at right angles. Sunday morning when Mr. Tuck made the rounds of his traps he ran onto her and shot her with his rifle. An examination proved that she has a litter of a number of pups and an effort is now being made to capture them also. It is presumed that they are nesting somewhere down in the redwoods on the Ten Mile.

As soon as word was passed out that the varmint was finally caught the neighboring ranchers gathered at the Adams ranch and they had quite a jollification over her demise.

Hay Crop Poor

The hay crop is none too good in this valley and the feed is not as tall as it generally is. There is enough feed to pull the stock through, however, and most of the springs are still running strong.

Mr. and Mrs. C. C. Darrow of Willits were in Ukiah Thursday morning attending to business matters and visiting friends. Mr. Darrow was until quite recently the postmaster at Willits.

SECOND OF A SERIES

LIKE DODGING TROUBLE

. . . the ostrich's way

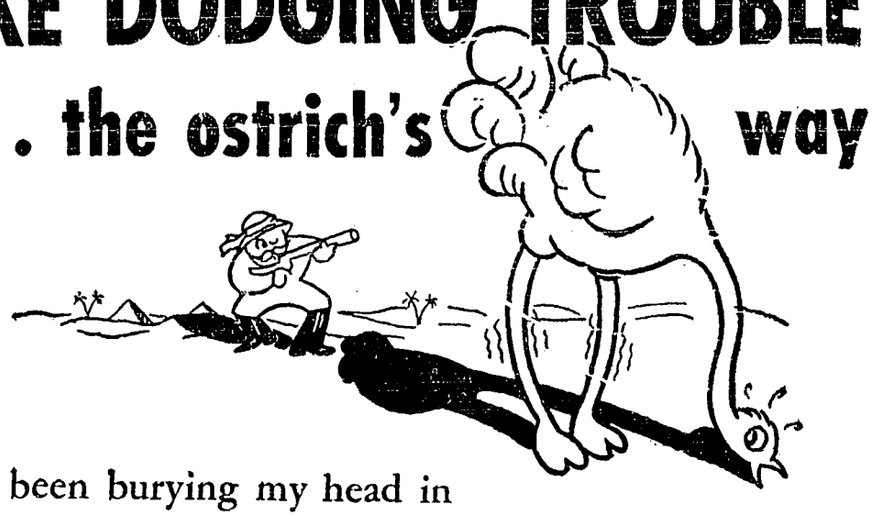

"I've been burying my head in the sand," is the way one grower expressed it. "Instead of watching for trouble, I closed my eyes and hoped for the best. It was my mistake; I admit it. Next time I'll accept your free test."

Thank you sir! Perhaps your frank admission will save others from making the same mistake.

But don't think you've been alone in neglecting your pump. Half the pumps on our lines are just as bad as yours. That's why we're making these tests.

Rural Press readers, we repeat again: Pump efficiency must be watched. As the Federal Power Survey brought out, you're paying one of the lowest rates in the nation.

But the lowest rate would seem high if your pumps are wasting power. And generally speaking, they are!

The remedy is simple, however, once the guilty plants are found. And to make it easy to find them, we have put three pump-test crews at your service.

In accepting this service, you can be sure that we have no axe to grind. The P.G. & E. neither sells nor repairs pump equipment.

In fact, as far as revenue is concerned, we lose, because the whole object in raising efficiency is to lower power costs.

But we don't really lose; we gain. Our gain is your complete satisfaction and good will.

A FREE pump test may be arranged through any P. G. & E. office. Talk it over with our Rural Power Specialist TODAY.

P · G · and E ·

PACIFIC GAS AND ELECTRIC COMPANY
Owned · Operated · Managed by Californians

302-635

PROCEEDINGS OF SUPERIOR COURT

Estate of Hans Thomsen, deceased—J. W. Kingren appointed to reappraise.

Estate of Laurence E. Davidson, deceased—Final account. Report approved and residue ordered distributed to Sarah Upp, administratrix of estate of Mary Davidson, deceased, for administration. Attorney allowed $19.25 for extraordinary services.

Estate of Decima Guidi, deceased—Continued to June 28.

Guardianship of Frank Hontou, incompetent person—Continued to July 5.

Estate of Carrie Garsey, deceased—Petition of Mabel Ames Smith and Ada Banker for partial distribution granted.

Estate of Sarah Stitt, deceased—Final account and petition for final distribution. Account approved and petition granted.

Estate of Asunta Giovanetti, deceased—Continued to June 28.

Estate of Noel B. Dolson, deceased—Continued to June 28 for settlement.

Estate of E. W. Dillingham, deceased—Continued to July 5 for settlement.

Estate of Anton Euteneuer, deceased—Continued to June 28.

Estate of Theodore Olson, alias, deceased—Petition to assign entire estate to widow granted.

Estate of Minnie Heckendorf, deceased—Continued to June 28.

Estate of Arthur H. Hanson, deceased—Continued to June 28 for settlement.

Estate of John Cunningham, deceased—Return of sale of real estate. Confirmed as sold to Fred Hammond for $2500.

Estate and guardianship of Gene Imhoff, minor—Petition for letters of administration. Elvero Imhoff appointed as guardian and bond fixed at $500 if by authorized surety.

Matter of termination of life estate of Joseph Hartman, etc.—Report of inheritance appraiser approved, finding no tax due state. Petition granted.

Estate of Mary Luzz, deceased—Petition for letters of administration. James Luzz appointed administrator and bond fixed at $100.

Guardianship of Evlyn Koory, et al., minors—First account. Approved as rendered.

Estate of Samuel Pinches, deceased—Petition to lease property. Granted.

Glenn C. Laughton vs. Baum's Pharmacy—Demurrer of Coast National Bank. Continued to July 5.

Elphie Dempsey, etc., vs. Pacific Telephone & Telegraph company—Argument on motion for new trial. Continued to June 28.

State vs. Agnes E. Thompson, etc.—Continued to July 21.

Jessie M. Jackson vs. Andrew J. Nowlin, et al.—Continued to September 13, to set for further hearing. Restraining order to remain in force.

Walter E. Sinclair vs. H. L. Harp, et al.—Ordered Submitted.

Bank of America vs. M. E. Dillingham, etc.—Defendant's demurrer and motion to strike. Demurrer overruled and motion denied.

General Brewing company vs. Sol Cohen, etc.—Plaintiff's demurrer to answer and counter claim of defendant. Demurrer to answer overruled and demurrer to counter claim sustained; defendant given 10 days to answer.

D. C. Smith, etc., vs. Phillip E. Beecher—Demurrer to amended complaint sustained and 10 days granted plaintiff to amend.

Ester Lowe vs. Lonnie Lowe—Plaintiff's motion for support. Continued.

Matter of Teddy Abrooliovich, alleged insane person—Continued to September 14.

Matter of Justin Buchanan—Same.

Matter of Andrew Garzini, alleged intemperate person—Continued to September 14.

Matter of Lloyd Briggs, alleged intemperate person—Continued.

Matter of Fred Luce, alleged intemperate person—Referred to probation committee member at Willits to report September 14.

Matter of William Sutherland, alleged intemperate person—Continued to July 13; said William Sutherland to remain at the county hospital

Matter of John Pardini, alleged intemperate person—Continued to September 14.

Matter of F. L. Standley—Same.

State vs. Charles Day—Compensation of Dr. J. H. Hansen as expert witness in matter fixed at $15.

Matter of Catherine Albonico, alleged intemperate person—Dr. J. H. Hansen and Dr. E. C. Bennett examining physicians. Adjudged and committed to Sonoma Home for feeble minded.

Application of William James Donnelley, jr., for writ of habeas courpus. Taken under submission.

M. Louise Tartaglia vs. Charles Shaw—Trial. Plaintiff awarded judgment of $350.25; interest $3.20; attorney fees $50; costs $8.

Walter E. Sinclair vs. H. L. Harpe, et al., etc.—Trial. Ordered placed on calendar for final submission.

Estate of John Cunningham, deceased. Ordered that executor sell perishable property without notice.

Robert O. Stewart vs. Ethel M. Stewart—Divorce. Ordered submitted on report of court commissioner.

State vs. C. A. Haynes—Violation of probation. Terms of probation modified requiring immediate payment of $175.

Louis Bettega vs. Frances Bettega—Divorce. Plaintiff granted interlocutory decree on grounds of extreme cruelty. Common property awarded defendant and custody of four minor children divided equally between plaintiff and defendant.

Matter of terminating the life estate of Joseph Hartmen, deceased—C. M. Mannon appointed appraiser and inheritance tax appraiser.

Matter of J. M. Howell, alleged intemperate person—Continued to September 14.

Robert O. Stewart vs. Ethel M. Stewart—Divorce. Ordered submitted upon report of court commissioner.

Triplett vs. Triplett—Divorce. Placed on calendar for trial June 28.

Estate of William McClelland Davis, deceased—Decree of due and legal notice given.

Guardianship of Lena Unsitalo—J. W. Kingren appointed appraiser and inheritance tax appraiser.

Estate of Horatio D. Patton, deceased—Petition to deposit assets and petition for commissions on attorney's fees set for July 5 and notice by posting.

English vs. English—Divorce—Referred to court commissioner to take testimony.

Estate of Charles K. Putnam, deceased—J. W. Kingren appointed to reappraise.

Before You Buy Your

Summer Clothes

Come in and See Us

—o—

Get a suit made to your measure and made right here, where you can be sure of fit, workmanship and quality. We have scores of samples to pick from and know that we can satisfy you.

—o—

Mehtonen & Sorola

Corner of School and Smith Streets —rear of Palace Hotel

Tennis Tournaments Will Open Tuesday; Two Divisions Play

The first of the summer's tennis tournaments under the auspices of the recreation league will start with play of the first round of the under 35 classification Tuesday night at the high school courts. Entries will be accepted until Friday night by either Fred Creen, Bud Christensen or Harry Pauli. This competition will be for those under 35 in one division and those 35 and over in another. Later in the summer there will be play for ladies as well as doubles tournaments. An entry fee of 25c is being charged, each player to furnish his own equipment and balls. Players in the older classification have Thursday nights reserved for them. Play will be in the form of a regular two out of three sets elimination tournament. Summer sets will be used. In other words first player to win six games winning a set.

Players may play their matches at any time mutually agreeable in the event of failure to agree on Tuesday for the young players and Thursday for the older classification. Those using the courts for pleasure are asked to play on Monday and Wednesday nights.

Edward Rose Buried In Anderson Valley

Edward C. Rose, native of Anderson valley and a prominent ranch owner near Boonville, died at Ukiah last Friday morning, after a long illness. Funeral services, under direction of the Eversole Mortuary, were held at Boonville Saturday morning and interment was in the family plot in the cemetery there.

Deceased was born near Boonville in 1885 and had spent most of his life in that district. He was a man of high standing among the people of his community and his friendship was highly esteemed by a wide circle of acquaintances.

He is mourned by three brothers and two sisters, the latter being Mrs. Frank Guntly of Boonville and Mrs. Minnie Lambert of Ukiah.

TOWNSEND CLUB PICNIC

The Hopland Townsend club will have a picnic next Sunday at the Ruddick ranch. Fifty cents a plate entitles picnickers to all that goes with the barbecue dinner to be served.

P. L. Hall was in Ukiah Thursday morning from his ranch in the Willits section.

NEW CASES FILED WITH CO. CLERK

Civil and Probate Matters Commenced, Inventories, Appraisements, Etc.

Complaint for divorce has been filed through Wayne P. Burke attorney, by Evangeline Mustard against Laurence Mustard, alleging incompatibility and infidelity. They were married at Fresno, July 14, 1917. Plaintiff asks custody of two minor children and $25 per month each for their support, a division of common property assigning to her the residence in Ukiah and all household furniture, and other relief.

Persis L. Burwash has filed his petition through Norman Johnson and Thomas & Thomas seeking termination of a joint tenancy existing between petitioner and S. J. Burwash who died at Ross June 1, 1935.

Through J. C. Hurley, attorney, Angie A. Hamilton has filed action against Murt J. Sullivan and Rosemond Sullivan to foreclose a mortgage given to secure a promissory note for $2000, dated May 5, 1930. Complaint asks for principal, costs of suit and sale, $110.93 for unpaid taxes and $200 attorney fee.

J. E. March of Potter Valley has filed his petition for appointment as executor of the will of John T. Busch, who died at Calpella, April 5, 1935. Petitioner is named as executor of the will of deceased, dated January 25, 1934. Estate consists of a bank deposit of $1000, stocks and bonds of $1000 and two parcels of land of a value not stated in petition. Bessie M. Polin, a daughter, Rose A. Busch, a daughter-in-law, Elmer G. Busch, a son, James E. Busch, Helen E. Busch, Burt W. Busch, Helen W. March, deceased, and the children of Helen W. March are named in the will and codicils as devisees and legatees. Hearing is set for July 19.

Blanche A. McClure has filed her petition for letters of administration to the estate of Chester A. White, who died intestate in San Francisco county, January 6, 1926, while a resident of Mendocino county. Estate consists of a War Risk Term Insurance policy for $10,000 naming Maritio Jane White, decedant's widow, beneficiary in the sum of $8000 and Hannah A. White, decedant's mother, beneficiary in the sum of $2000. Petition asserts that Hannah A. White died on September 30, 1934, and that $1281 is due the estate of Chester White from unpaid installments on the mother's share in the policy. Hearing is set for July 5. James E. Busch is attorney for petitioner.

Alfred R. Kelley, doing business as the Redwood Motor Freight, has filed action through Attorney Hale McCower, jr., for $309.71 damages alleged incurred when the auto driven by George Rosasco collided with his truck on the highway near Largo, January 26, 1935. The sum is asked for damage to truck, loss of time, etc.

George Evans as guardian ad litem of Elizabeth Evans has filed complaint against Elizabeth M. Lambert plaintiff's mother, seeking decree of legal ownership and possession of certain property conveyed to defendant by deed of trust dated April 20, 1933, and praying for decree declaring said deed of trust null and void, and that defendant be required to account for rents, issues and profits from said property, and other and further relief. Complaint alleges that deed was executed without consideration and with the understanding that defendant would reconvey property, retaining only a life interest, which was not done. Taft & Spurr are attorneys for guardian.

MRS. WALTER BROWN

Funeral services were held in Ukiah last Saturday from the Eversole Mortuary for Mrs. Walter Brown, nee Geraldine Cook of Willits, and burial was in Odd Fellows cemetery at Willits. A detailed story of her sickness and death will be found in the Willits letter in this issue of the Dispatch-Democrat.

District Attorney Lilburn Gibson is attending the convention of California district attorneys at Santa Monica this week.

ADVERTISEMENT FOR FURNISHING FOR USE IN COLLECTING, DELIVERING AND RELAYING MAIL.

Ukiah, Calif., June 27, 1935

Proposals will be received at the office of the postmaster until 10 a. m. June 29, 1935, for the hire of vehicles without drivers on an hourly basis for use in collecting, delivering and relaying mail, during the quarter ending September 30, 1935.

Number and type of vehicles required: One motor truck ½ ton capacity, or larger.

Estimated hours of service per day: Week days 2½ hours; Sundays, none; holidays, none.

Estimated hours of service per quarter 192½.

The owner of the vehicle will be required to keep it in satisfactory condition at all times and to bear all necessary expense in connection with the operation and maintenance of same.

Blanks on which to submit proposals will be furnished on application to the postmaster. *

E. P. THURSTON, Postmaster.

41

$83,000 Postoffice Building For Ukiah In Emergency Bills

The possibility of a postoffice building for Ukiah appeared when the house of representatives passed the second deficiency bill of $58,000,000 last Friday, providing public building funds estimated to care for demands of 433 cities.

Cities on the eligible list includes Ukiah, which would be entitled to $83-000 for housing the postoffice.

When sent to the senate the bill carried the recommendation that the postoffice department and the treasury select cities from the last of 1200 on file, but selection is entirely within the discretion of the two departments.

The list of eligible cities in California include Alturas, $66,000; Auburn, $75,000; Colusa, $67,000; Crescent City, $66,000; Martinez, $95,000; Susanville, $63,000; Yreka, $66,000; Yuba City, $72,-000; Arcadia, Dunsmuir, Eureka, Nevada City, Placerville, Quincy, Westwood, Willows, and Yosemite National Park.

Mrs. William Legg Buried at Willits

Funeral services under the direction of the Anker Funeral Home were held in Willits last Friday for Mrs. William Legg of Redwood Valley, who died Thursday morning after a period of illness which called for an operation, followed 10 days before her death by a stroke of paralysis.

Isabel McIntosh was born at Forrestville, March 3, 1857, and with her husband had been residents of Redwood Valley since 1923. She was wed to William Legg, November 18, 1879. Four children born to the union who with the father survive to mourn the loss of wife and mother. Mrs. Walter Flynn, a daughter, lives at Freshwater; Mrs. Harry Winsby at Redwood Valley; Donald Legg, Willits, and Thomas Legg, Redwood Valley.

Services at Willits were conducted by Rev. H. W. Catterall, pastor of the Methodist church, and interment was in the Odd Fellows cemetery. The pallbearers were her valley neighbors: C. R. Yarbrough, A. J. Frye, R. D. Muir, C. M. Goudge, Martin Laforet and T. Jameson.

Walter Neil, employe of Folsom prison, passed through Ukiah last Saturday en route to Potter Valley to visit home folks.

Interest policy on Savings Accounts

BANK of AMERICA

Bank of America will continue to pay the existing rate of

2½% interest

on all savings accounts for the period commencing July 1, 1935.

Deposits made or new accounts opened on or before July 10 will earn interest from date of deposit

BANK of AMERICA

NATIONAL TRUST & SAVINGS ASSOCIATION

A Statewide National Bank

COMMERCIAL SAVINGS — MEMBER FEDERAL RESERVE SYSTEM — TRUST SAFE DEPOSIT

VISIT CAPITAL CITY

Mrs. Anna Kinsler of Redwood Valley, accompanied by her son John and daughter Jean and Horace Ivey, jr., went to Sacramento Saturday to visit Mr. Kinsler, who is manager of the Sutter Confecturant. John remained at the city to work for his father during vacation; others of the party returned Saturday night. Mrs. Kinsler will go to San Francisco soon to receive treatment for injuries sustained in an automobile accident last year.

Gene Gelling returned Thursday of last week to his duties at the Talmage state hospital, following his 10-day vacation.

TOWNSENDERS COMING

Townsend clubs of this Congressional district are planning a meeting for Ukiah, with dates of July 16, 17, and probably the 18th as desirable, but not definite. The meeting will be definitely set as soon as a schedule of speakers can be arranged, and will draw large delegations from some of the larger cities in the district and delegates from practically every club in the area. The local advisory committee is working with the state manager to make arrangements for accommodating the visitors.

Frank Clarke of Laytonville was here Monday.

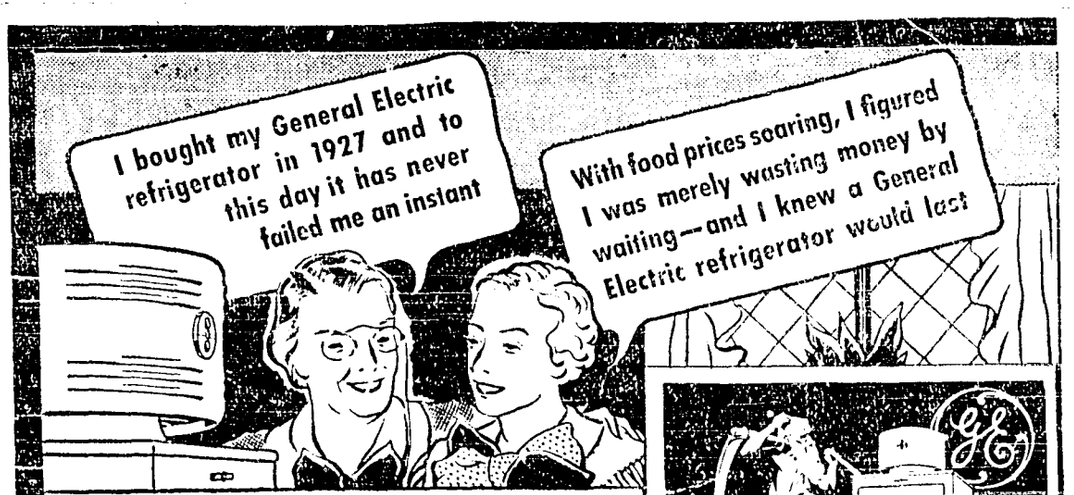

It's the Performance that counts

GENERAL ELECTRIC

The Refrigerator That Defies Time!

G-E sealed-in-steel Monitor Top refrigerators in use in homes six and seven years have been cut apart at the General Electric's Research Laboratories and found to be in such first class condition that it is impossible to place a limit on the years of service to be expected from this matchless refrigerator mechanism.

● In buying *any* refrigerator always ask "How long will it last?" *Performance* means more in savings, more in convenience, more in protection to health than all other features combined.

You can have a General Electric Monitor Top in *your* home tomorrow and feel secure in the knowledge that you have *performance protection.* In addition to the standard one year warranty, the famous G-E sealed-in-steel mechanism carries *four more years protection* for only $5—five years for only $1 a year!

Hundreds of thousands of G-E owners have had dependable, trouble-free refrigeration service day after day, month after month, for more than 5 years and today the sealed-in-steel mechanisms are as good as the day they were bought. The performance record of G-E refrigerators can be duplicated by no other refrigerator.

Don't wait another month to have the convenience and economy of a General Electric in your home. You can have one tomorrow. It will serve you for years and years. Waiting is actually wasting at least $8 to $10 a month. Users will tell you a G-E means as much to them in winter as in summer.

● ● ●

General Electric offers all 3 types of Refrigerators. Monitor Top—Flattop—Liftop. Prices as low as **96.50**

Payment plans to meet the need sof any income

PIONEER OIL & BURNER COMPANY

W. R. DEAR, MANAGER

PHONE 331-J — 409 NORTH STATE STREET, UKIAH, CALIF.

IT COSTS LESS TO OWN A GENERAL ELECTRIC

Interesting News of Past Decades

TEN YEARS AGO
June 26, 1925

Died—In Oakland, June 25, Bert A. Lynch, formerly a well known resident of Ukiah.

The Fourth of July plans are rapidly rounding into shape.

An Indian employed in vineyard work by Wesley Cox was bitten by a rattlesnake last Friday.

Mrs. C. A. Aldrich returned last week from a visit of several weeks in Humboldt county.

Wm. Mahlman, well known coast man, died at Fort Bragg Wednesday. He was 52 years of age.

The friends of Attorney H. C. Spurr of Potter Valley have urged him to open law offices in Ukiah.

Married—In San Francisco, last Tuesday, Rev. John Thomson and Callie M. Grant.

The stork was partial to boys this week. A son was born to Mr. and Mrs. Lester Eastlick, June 22; Mr. and Mrs. Earl Cox are acknowleging the receipt of a second son, born June 22; Mr. and Mrs. Emmet Connolly also have a son.

On the 19th of this month 65 years ago, Abell Lodge No. 146, F. & A. M., was instituted by Alexander G. Abell in a beautiful grove of trees near where the Baptist church now stands. The following were elected officers: J. B. Price, M. V. Cleveland, N. S. Fanning, Wm. Henry, Lew M. Warden, O. H. P. Brown, James A. Shore.

Mr. and Mrs. Edgar Dutton and Mr. and Mrs. Cecil Dutton leave Ukiah Monday for a trip to Crater Lake.

Miss Grace Conner, daughter of Rev. B. B. Conner, graduated June 17 from the College of the Pacific at Stockton with the degree of A. B.

Born—At Folsom City, June 9, to Mr. and Mrs. Vincent Hildreth, a daughter.

T. J. Montgomery has taken the position of ferryman on Eel river near Gravelly valley dam.

TWENTY YEARS AGO
June 25, 1915

Married—In Ukiah, June 25, Miss Grace Marie Adams and Mr. Arba V. Joslin.

Mrs. W. P. Thomas is very ill at her home in this city.

Miss Norma Barbee has closed her school at Comptche.

Married—In Berkeley, June 19, Miss Jennie Goodrich and Mr. Franz Grothe.

Died—In Willits, S. S. Baechtel, aged 88 years.

Married—In Ukiah, June 18, Hilma Olsen and Miss Edna Freeman, both of Mendocino.

County Auditor Jennie J. Mathews is visiting her sister, Mrs. Belle Elstun, in San Francisco.

The engagement of Joe McCormick and Miss Mayme Chandon was announced Monday evening at a party given by Mrs. S. L. Rea and Dr. Ida Malpas.

The maximum temperature for the past week was 87 and the minimum 43.

Allen Golden and Miss Margaret Carey were married in Fort Bragg Thursday.

Died—In Mendocino, June 18, May Packard, aged 26 years.

E. L. Waldteufel and Miss Hazel Rice were married Saturday at the Catholic parsonage.

Jas. Hurley, principal of the Mendocino school, is here in attendance at the meeting of the board of education.

Geo. Lammers of Mendocino was in Ukiah this week. He was doing some surveying in Redwood Valley while here.

Russell Clark was over from Fort Bragg Sunday. He was accompanied on his return by his aunt, Mrs. Jennie Edwards, and her son, Lucine, and Mrs. J. B. Hufft, who will visit Clair Hufft and wife at Caspar.

Mrs. J. H. Clarke and daughters, May and Nan, of Cahto, were Ukiah visitors last week.

Senator Sanford and family departed the first of the week for Yosemite valley.

A. O. Carpenter is having an outing at Orr Springs.

Miss Bertha Steele has closed a very successful term of school at Hopland.

Mrs. Jas. O'Farrall of San Jose, accompanied by her daughter, Marie, are visiting Mrs. Jessie Redwine this week.

THIRTY YEARS AGO
June 30, 1905

Mr. and Mrs. Ralph Brown of Philo were visiting in town this week. They furnished music for the dance at Orr Springs Saturday evening.

Henry Waugh is convalescing from a threatened attack of pneumonia.

The present outlook is very favorable for a good price for prunes this year.

Walter H. Higgins and Miss Anna Burwash, both of Caspar, were married at Sausalito June 21.

The Eel River Power & Irrigation company has purchased the larger portion of the holdings of Gravelly valley. It is the intention of the company to use that valley as a reservoir for storing water to supply their power plant now being put in at the upper end of Potter Valley.

Last Friday 315,000 pounds of wool were sold in Ukiah at 27c a pound.

Married—At San Jose, June 29, Miss Edith McKerricher of Cleone and Fred Tibbitts of Berkeley.

Married—At Mendocino, June 27, Miss Evelyn Wallace and Romie Rafter.

Covelo has not been favored with an ice plant among her enterprises, but snow from the mountain tops takes the place of ice very satisfactorily. Jake Frie brings in a load weekly and expects to do so during the summer.

A lodge of the Brotherhood of American Yeomen is to be organized at Sanford's hall Monday evening.

FORTY YEARS AGO
June 28, 1895

The fruit men are in good spirits. All kinds of fruits are quoted above last year's prices, in some cases twice as high.

Mrs. J. S. Reed of Laytonville was registered at the Ukiah House yesterday.

Twenty-six teams are hauling ties to the Cleone landing now.

H. S. Brower and Miss Kittie Weldon, both of Potter Valley, were married in Ukiah Wednesday by Rev. G. W. Phelps.

The town has been very quiet since the soldiers left.

The San Diego Superior court has declared the law providing for the appointment of a game warden in counties by the boards of supervisors unconstitutional.

Married—In Ukiah, June 23, Miss Georgia Coulter and E. J. Mills.

Henry Barker of Hopland drove a band of 1000 sheep to Petaluma Thursday of last week.

Daniel Geary of Red Bluff and Miss Minnie McKerricher of Cleone were married June 16, at the home of the bride's parents.

Hon. J. B. Sanford came down from Willits last Friday on his bicycle, the school at Willits, of which he is principal having closed for the summer holidays.

The grasshoppers have destroyed an entire field of hops for Sam Brooks in Sanel valley. They left nothing but the bare stems and poles.

Hal Standley leaves today to take his assignment on the Olympia, which has been ordered off for a two years' cruise on the China coast.

Little Lake valley was visited by heavy frosts on Friday and Saturday nights, which did considerable damage to fruit.

Mr. Fred L. Bice and Miss Adeline Higgins, both of Ukiah, were married Wednesday by the Rev. T. A. Atkinson at Santa Rosa.

T. E. Rawles and R. H. Rawles of Boonville were in town Saturday.

A. O. Carpenter will open a photograph gallery in Mendocino next week.

FIFTY YEARS AGO
June 26, 1885

After the first Monday in July the poll tax will be $3.00. Better pay now.

About $30,000 worth of taxable property was added to this county by the survey of the line dividing Sonoma and Mendocino counties.

W. M. Moore, M. D., of Louisville, Kentucky, passed through Ukiah Wednesday en route for Round valley, to assume the duties of Reservation physician.

J. M. Loder of Hopland died on Thursday at the age of 35 years.

The following students successfully passed the county examination for teachers: Sally Peabody, Carrie Garsey, Martha Heger, Hartwig Lammers, Minnie Standley, Eliza Gibson, Kate Gobbi, James A. Jamison, Minnie Perry, Emma Redemeyer.

CHRISTIAN SCIENCE CHURCHES

"Now is come salvation, and strength, and the kingdom of our God, and the power of his Christ." These words from Revelation comprise the Golden Text to be used Sunday, June 30, in all Churches of Christ, Scientist, branches of The Mother Church, The First Church of Christ, Scientist, in Boston, Mass.

The subject of the Lesson-Sermon will be "Christian Science." Included among the Scriptural selections will be: "There came also a multitude out of the cities round about unto Jerusalem, bringing sick folks, and them which were vexed with unclean spirits: and they were healed every one" (Acts 5: 16).

The following passages from the Christian Science textbook, "Science and Health with Key to the Scriptures" by Mary Baker Eddy, will also be included: "Will you tell the sick that their condition is hopeless, unless it can be aided by a drug or climate? Are material means the only refuge from fatal chances? Is there no divine permission to conquer discord of every kind with harmony, with Truth and Love?. . . . We need to understand the affirmations of divine Science, dismiss superstition, and demonstrate truth according to Christ" (pp. 394, 149).

ARREST PRICE CUTTERS

The newly enacted unfair competition law, which prohibits sale of merchandise (except perishables) below cost, brought about arrest of nine Marin county food dealers last Saturday, and further raids are promised by District Attorney A. E. Bagshaw. Four of the stores raided were in San Rafael, two in Mill Valley, two in San Anselmo and one in Sausalito. The managers were each released on $200 bail.

—Try the faster way to get results: Dispatch classifieds.

Our Want Ads Pay

Municipal Water, Light Plant Idea Intrigues Willits

WILLITS, June 27.—For more than a year there has been agitation for the City of Willits to purchase the water and electric power plants. The owners are willing to sell and take the bonds of the utility district for security. By doing this there would be no lien against the property belonging to individuals in the district.

For several months a committee of the Willits Chamber of Commerce and the city trustees have been discussing the matter and last week a mass meeting was held at Hotel Willits to hear the reports and take further action. There was quite a representative gathering of merchants and other property owners. Mayor H. E. Rogers presided and Bill Folz acted as secretary.

H. J. Stocker, a civil engineer from Ukiah, was the first spaker and told of the possibilities of developing a project on Shimmin ridge that would furnish a large quantity of water and also develop more than enough electricity to supply this community.

Stocker stated that a lake of 160 acres could be formed by building a dam in a narrow, rock gorge, and that the water could then be piped to a reserve reservoir located on the high hill north of Willits, under high pressure, in a one-foot pipe. He estimated the cost of the pipe and installation at $2 per foot. The electric generator would be at the site of the reserve reservoir.

In order to put this plan over it would be necessary to get the money from the government and also get permission from the state railroad commission to build a duplicate system to supply the town with water and juice. This would make our present system practically valueless.

E. H. Maize, manager of the present utilities was called on and made a lengthy talk about various matters connected with the system and told how the quality of our water could be improved by using a filteration system which the present company cannot afford to install. He also told how the present reservoir contained much more water than Willits could ever use. He had figures to prove that the pipe system in town could be gradually renewed by using the profits and that in the course of time all of the bonds would be retired and the town would have a system free of debt. Charges for water and juice could then be very materially reduced. He made the positive statement that should a utility district be formed and the worst should happen the property in the hands of private owners would not be liable for any defaults in meeting payments on the bonds.

Several citizens asked the speakers numerous questions and the result was the mayor was instructed to appoint a committee of five citizens to canvass the town and see whether a majority of our voters really want a municipal system. Another meeting will be called when the committee is ready to report.

Scrawny Scribe With Gambling Fever Shoots Works

Native gambling instincts often prompt me to plunge. Frequently trivial temptations impel me to shoot a nickle here, and a penny there, in reckless abandon. The urge was on today and I took a flyer at one of those mechanical character-reading devices with weighing accessories and found that—

"Your keen insight into the heart of things makes you much sought after for sound advice."

Very true, but telling me nothing of which I was not aware. However, I see I am losing weight and the fact that the date is seven days old takes the edge off my keen delight, wondering if the particular approbation belonged to some gink who failed to risk his money at the psychological moment?

Urged by the demon of doubt, I cross the plaza to a second device and, bang! went another penny! This time I am told that—

"Your imagination often leads you into errors of judgment, making your advice hazardous."

Not so good, and utterly without foundation in fact. But I feel considerably better, having gained two pounds. The date on this slip shows the reading was 18 days previous and I am happy. One's temperamental characteristics might easily undergo complete revision in that time.

By now the gambling spirit is at fever heat. Across town to a third machine, behold:

"You are a hard worker, but when a task is completed you can sit back and relax."

Down the right alley, and admittedly one of my many marks of distinction; but, this reading his cost me those two pounds and I am tormented by desire to regain the lost weight and the fear of a less favorable verdict on the fourth throw.

I pocket my loss and remaining penny, and let the fever sizzle.

Mrs. Ernest Norton has returned to her home at Woodland after an extended visit at the home of her daughter, Mrs. Henry Spurr.

Sunday Services at Christian Church

Vacation days are ahead of us and many will of necessity be away, but if you are in Ukiah on Sunday just remember that the House of the Lord is open and services are prepared for your uplift, and help. Several visitors from as far as Kansas City, Maryland and Huntington Beach, California, were present last Sunday.

The young people's conference at Dimmick park came to a grand close Saturday noon with glorious results. Eighteen young people of high school and college age from six churches pledged themselves to full-time Christian service. The story is written separately.

All the regular services of the church are planned as usual. The morning message will be: "Experiencing the Christian Life." In the evening it will be, "Closing the Back Door of the Church." "Whosoever will may come:" We invite you to this friendly church to enjoy our happy fellowship.

RALPH ISAACSON, Minister.

Vincent Hildreth and family were here from San Quentin last week renewing old acquaintance and visiting relatives. Mr. Hildreth, a former Ukiah resident, has been a guard at San Quentin prison for several years.

IS DOUBLY AFFLICTED

Macy Leak, Ukiah Ice and Soda Works owner who has been in the Willits hospital for the past three weeks suffering from burns received in a gas explosion at a Laytonville auto camp, has had a case of mumps added to his already full cup. His legion of friends here sympathize with him.

BUILDING NEW HOME

Mr. and Mrs. Lloyd Swensen and son Eddie of Leggett valley were in Ukiah last week to purchase material for use in the erection of their new home on Grizzly creek.

Mr. and Mrs. Adolph Parducci and family were with relatives at Preston, Sonoma county, as a part of a recent motor trip.

TAKES SPADRA POSITION

Lawrence Barnett, attendant at the Mendocino State hospital, has been sent to Spadra where he is employed at the Pacific Colony institution. He left Talmage Thursday of last week.

RETURNED TO COVELO

Mr. and Mrs. Everett Goforth, who have been employed at the state hospital, last week resigned their positions and have returned to their former home, Covelo.

HERE FOR HIS HEALTH

Mr. and Mrs. Ruel Lydick of Fort Bragg are here for a stay of several months in hopes of improving his health which has been on the decline for some time.

OPTOMETRY and VISUAL SCIENCE

Eph. Weiss, 920 Larkin St., San Francisco, will be at his office at Lamb's Inn, Ukiah, the first Saturday in each month.

EPH. WEISS

CLASSIFIED DIRECTORY of UKIAH HOME-OWNED BUSINESS

"TRADE WHERE YOU SEE THE BELL"

ADVERTISING
Dspatch-Democrat Phone 36-W

AUTOMOBILES
Forrest Hughes, Studebaker, Ph. 150

AUTO MECHANICS
P. M. Jung Phone 150

AUTOMOBILE PARTS
E. C. Kraft Phone 72
Redwood Auto Suppy Co. Phone 94

BAKERIES
City Bakery Phone 114
Model Bakery Phone 8
Ukiah Bakery Phone 47-J

BARBER SHOPS
Pat's Barber Shop
Slim's Barber Shop

BATTERY SHOPS
Auto Electric Co. Phone 47-W
Shields & Ericksen Phone 59-J

CIGARS and TOBACCO
Hofman's Phone 761

CLEANERS & TAILORS
French-American Phone 169
Harris Cleaners & Tailors Ph. 404

COAL
M. Vonsen Company Phone 165

CONFECTIONERY
Hofman's Phone 761
Ukiah Sweet Shop Phone 56

COSMETICIANS
Palace Beauty Parlor Phone 518J

CREAMERIES
Ukiah Creamery Phone 522

DAIRIES
Bogner's Dairy Phone 37F2
Ukiah Dairy Phone 67-J

DRUG STORES
E. L. Chelli Phone 595
Gibson Pharmacy Phone 2

DRAYAGE
Anker Drayage Co. Phone 110-J

DRESSES
Mary Louise Shoppe Phone 602

DRYGOODS
Jamison Bros. Phone 4

ELECTRICAL GOODS
R. A. Enright Phone 700
Ukiah Farmers' Club Phone 721

ELECTRICIAN
R. A. Enright Phone 700

FEEDS
Ukiah Feed Store Phone764
M. Vonsen Company Phone 165
Ukiah Farmers' Club Phone 721

FLORISTS
K. N. Hengeveld Phone 290

FRUITS & VEGETABLES
City Market Phone 51
Home Market Phone 705
Jamison Bros. Phone 3
Paramount Market Phone 675
Grand Central Market Phone401
George Wildberger Phone 480

FUEL OIL
Pioneer Oil & Burner Co. 331-J

FURNITURE
B. L. Cleland Phone 68-W
H. & H. Furniture Store Phone 187

GARAGES
North State Garage Phone 152
Palace Hotel Garage Phone 193
Scales Garage Phone 161
Ukiah Garage Phone 126

GENERAL MERCHANDISE
Jamison Bros. Phone 4
Ukiah Farmers Club Phone 725

GUNSMITHS
Geo. G. David Phone 363

GASOLINE—Wholesale
RICHFIELD
R. F. Clark, Distributor Phone 450J
SIGNAL
R. T. Harville, Distributor Ph. 773

GROCERIES
B & G Grocery Phone 282
Cowen's Cash Grocery Phone 416-W
Pritchard's Cash Store Phone 550
Grand Central Market Phone 401
Home Market Phone 705
Jamison Bros. Phone 3
Paramount Market Phone 675
S. E. Mitchell Phone 522
Ukiah Farmers Club Phone 721
Geo. Wildberger Phone 480

HARDWARE
Barker Hardware Co. Phone 32
Brown Hardware Co. Phone 171-W
Bechtol Hdw. & Paint Co. Ph. 104
Ukiah Farmers Club Phone 722

HOTELS
Palace Hotel Phone 60

IMPLEMENTS
H. L. Beebe Co. Phone 110-J
Holz Co. Phone 283
Ukiah Farmers' Club Phone 725

JEWELRY STORES
Roberts & Bowers Phone 759

LAUNDRIES
Wing Wong Laundry Phone 638

LIQUORS
DeSenan's Phone 753
Hofman's Phone 761
Martin's Liquor Store Phone 423
Ukiah Liquor Store Phone 756

LOCKSMITHS
Geo. G. David Phone 363

LUMBER
Frank LaPorte Phone 42
Ukiah Farmers Club Phone 724

MAGAZINES
Hansen's Stationery Phone 759

MEATS
City Market Phone 51
Grand Central Market Phone 401
Home Market Phone 705
Paramount Market Phone 675
Ward's Meat Market Phone 64

MILLINERY
Mrs. Bertha Emery Phone 287-J
Mary Louise Shoppe Phone 602

MILK DEALERS
Bogner's Dairy Phone 37F2
Ukiah Creamery Phone 522
Ukiah Dairy Phone 67-J

OIL BURNERS
Pioneer Oil & Burner Co. Ph. 331-J

PHOTOGRAPHERS
Detrick's Studio Phone 323

PHOTO DEVELOPING AND PRINTING
Detrick's Studio Phone 323

PLUMBING
D. Crinella Phone 26
Fred Kelly Phone 251

PRINTING
Dispatch-Democrat Phone 36-W

PUBLISHING
Dispatch-Democrat Phone 36-W

REFRIGERATORS
Barker Hardware Co. Phone 32
C. A. Bernhard Co. Phone 376-J
R. A. Enright Phone 700
George D. Merk Phone 47-W
Pioneer Oil & Burner Co. Ph. 331-J
Ukiah Farmers' Club Phone 725
Bechtol Hdw. & Paint Co. Ph. 104

RADIOS
Geo. D. Merk Phone 47-W
C. A. Bernhard Co. Phone 376-J
Pioneer Oil & Burner Co. Ph. 331-J
Ukah Farmers Club Phone 722

RESTAURANTS
El Comino Cafe Phone 105
Gardner's Tavern Phone 5
Rainbow Cafe Phone 755
State Grill
"The Forks Cafe" Phone 20-Y-2
Willard's Lunch
DeSenan's Barbecue Phone 753

ROOFING
Herman Runkel Phone 151-W

SERVICE STATIONS
Auto Service Co. Phone 88
Copsey Service Station Ph. 265-W
Ed Frye
Harville's Service Station Ph. 773
Hull's Service Station
J. P. Mason Phone 159
Ernie Neuhaus Phone 191
Al Santos Phone 277
Scales Service Station Phone 231
Tullis Service Station Phone 390

SHEET METAL WORK
N. F. Bard Phone 251
J. B. Bradshaw Phone 358

SHEET MUSIC
Hansen's Stationery Phone 759

SHOE REPAIRS
A. Broggi West Church St.

SHOE STORES
Davis Brownbilt Shoe Store Ph. 263

SPORTING GOODS
Barker Hardware Co. Phone 32
Brown Hardware Co. Phone 171-W
Bechtol Hdw. & Paint Co. Ph. 104

STATIONERY
Hansen's Stationery Phone 759

STORAGE
Holz Co. Phone 283

TIRES
Auto Service Co. Phone 88
Copsey Service Station Ph. 265-W
Harville's Service Station Ph. 773
Hull's Service Station
E. C. Kraft Phone 72
J. P. Mason Phone 159
Ernie Neuhaus Phone 191
Redwood Auto Supply Phone 94
Al Santos Phone 277
Scales Service Station Phone 231
Shields & Ericksen Phone 59-J

TRUCKING
Branson Bros. Phone 159
Mrs. Carrie Nevin

TRUCKS
H. L. Beebe & Co. Phone 110-J
Forrest Hughes, Studebaker 150

VARIETY STORES
Foster's Variety Phone 608

WASHING MACHINES
Barker Hardware Co. Phone 32
Brown Hardware Co. Phone 171-W
Pioneer Oil & Burner Co. Ph. 331-J
Ukiah Farmers' Club Phone 725
Bechtol Hdw. & Paint Co. Ph. 104

WHOLESALE FOODS
R. A. Mustard, Old Homestead Bread
Phone 663-W

WOMEN'S WEAR
H. C. Denham
Mrs. Bertha Emery Phone 287-J
Jamison Bros. Phone 4
Mary Louise Shop Phone 602

STORES IN NEIGHBORING TOWNS
R. O. Foster Talmage
Gavin's Store Potter Valley
Jim's Confectionery Hopland
Potter Valley Store, Potter Valley
Metzler's Store Hopland
McGee's Cash Store Calpella

Mr. and Mrs. Public

PATRONIZE THE STORES THAT DISPLAY THIS BELL

NOTICE TO BIDDERS

NOTICE IS HEREBY GIVEN that the Board of Supervisors of Mendocino County will receive bids at its chambers in the Mendocino County Court House at Ukiah, California, to and until 2 o'clock P. M. on July 9, 1935, for furnishing Mendocino County with gasoline for a period beginning August 1, 1935 and ending July 1, 1936. Gasoline to be first grade (not Ethyl) and to be delivered to Mendocino County at the various points in each Supervisorial District as and when designated by the respective Supervisors. A top price contract is desired, with Mendocino County being assured of no increase in price, and receiving the benefit of any decline.

All bids must be sealed and in writing, and addressed, "Bids for Furnishing Gasoline to Mendocino County," and may be mailed or delivered personally to the Clerk of this Board.

BOARD OF SUPERVISORS OF MENDOCINO COUNTY
By H. M. Burke, Clerk.
By M. A. Carpenter, Deputy Clerk.
(Seal) 40-2t

NOTICE TO BIDDERS

NOTICE IS HEREBY GIVEN that sealed bids will be received by the Board of Supervisors of Mendocino County, State of California, at its office in the Mendocino County Court House at Ukiah, California, until 2:30 P. M. on the 9th day of July, 1935, for the burial of said Mendocino County's indigent dead, for the year beginning the 1st day of August, 1935 and ending on the 1st day of July, 1936.

Said bidder must be a licensed embalmer and undertaker, and fully qualified and authorized to prepare dead bodies for burial and to bury same, and all such burials must be made in a proper and decent manner, using an inner box and an outer box therefor, and in the manner and custom which has heretofore been usual in the burial of such cases; said bid to include the opening and closing of the respective graves.

All bids must be addressed to the Board of Supervisors of the County of Mendocino, State of California, and must be enclosed in a sealed envelope and endorsed "Bid for Burial of Indigent Dead."

The Board reserves the right to reject any and all bids.

Dated this 11 day of June, 1935.

H. M. BURKE, County Clerk and ex-officio Clerk of the Board of Supervisors of Mendocino County.
By M. A. Carpenter, Deputy Clerk.
(Seal) 40-2t

NOTICE OF COMMISSIONER'S SALE OF REAL ESTATE ON FORECLOSURE

In the Superior Court of the State of California, in and for the County of Sonoma.

F. Marion Cooper, Plaintiff vs. Ira D. Pyle, D. S. RIDDELL, First Doe, Second Doe, and Doe Company, a corporation, Defendants.

Under and by virtue of a judgment and decree of foreclosure and an execution and order of sale issued out of said Superior Court on June 19th, 1935 in the above entitled action, wherein the said Plaintiff on June 17, 1985 obtained a judgment and decree of foreclosure against the said defendant Ira D. Pyle for the sum of $27,289.64 and accruing costs which said judgment was entered in Judgment Book 12 of said Court at page 186 on June 19, 1935, I am commanded to sell that certain real property situated in Mendocino County, California, and particularly described as follows, to-wit:

The East Half of the Northeast Quarter, the South Half of the Southeast Quarter, of Section Thirty one (31); all of Sections 32 and 33, Township 12 North, Range 11 West, Mount Diablo Meridian. The East Half of the Northeast Quarter and the Northwest Quarter of The Northeast Quarter of Section Twelve (12), Township Eleven North, Range Twelve (12) West, Mount Diablo Meridian, containing one hundred and twenty (120) acres, more or less.

Together with the exclusive right to all the water in and from a certain spring located on or near the south line of the Southeast Quarter of the Southeast Quarter of Section Twenty nine (29), Township Twelve (12) North, Range Eleven (11) West, Mount Diablo Meridian, and the right to go upon said land to lay water pipes to conduct all of said water from said spring to and upon the lands above described, adjoining same on the South, also the right exclusively to use a strip of land Thirty (30) feet in width and extending from the South line of said land to a point Twenty (20) feet North of said spring for the purpose of watering the stock therein, in troughs; also right to go upon said property to renew or repair said water pipes and to go upon said strip of land to place, repair, renew and repair said water troughs, the same being reserved in a conveyance from Lewis S. Cooper to Rosa H. Haehl, dated December 28th, 1906, and recorded same day in Liber 103 of Deeds, page 636, Mendocino County Records.

That certain real property situated in Sonoma County, California, and particularly described as follows, to-wit:

That part of the West Half of the Northeast Quarter and the East Half of the Northwest Quarter of Section Thirty four (34) that lies South and West of the County Road leading from Cloverdale to Booneville, containing Thirty (30) acres, more or less. The West Half of the Northwest Quarter of Section Thirty four (34), except that portion thereof that was conveyed by L. McPherson and wife to Alder Glen School District, by deed dated June 7, 1906, and recorded in Liber 95 of Deeds, page 593, of Mendocino County Records. Also the Northeast Quarter of the Northeast Quarter, and the West Half of the West Half (being Lots 1, 4, 5, 12 and 13) of Section Five (5), Lots 1, 3, 10 and the Southeast Quarter of the Northeast Quarter (being together the East Half of the East Half), Southwest Quarter of the Northeast Quarter, Lots 11, 13, and 14, (being the East Half of the Northwest Quarter and the Southwest Quarter of Northwest Quarter) of Section Six (6) and Lot 4, being Northwest Quarter of Northwest Quarter of Section Seven (7), all in Township Eleven (11) North, of Range Eleven (11) West, Mount Diablo Meridian.

NOTICE IS HEREBY GIVEN that on Saturday, the 13th day of July, 1935, at 10 o'clock A. M. on the front steps of the County Court House in the City of Santa Rosa, County of Sonoma, State of California, I will in obedience to said judgment and decree of foreclosure and execution and order of sale, sell at public auction the above described property or so much thereof as may be necessary to satisfy said judgment with interest and costs of sale to the highest and best bidder for cash lawful money of the United States.

DATED: June 19, 1935.

A. M. JOHNSON, Commissioner.
40-3t

LOOKING -at- WASHINGTON

(Continued from page 2)

tween the president and the house seems slated to begin this week over the "death sentence" clause of the utilities' holding company measure. As passed by the senate, with the Borah amendment making it mandatory to dissolve any holding company which "held" another holding company, the bill was pronounced "even stronger than when introduced." However, the final vote of 56 to 32 does not indicate true sentiment in the senate, where two determined efforts to curb the power of the Securities and Exchange commission were beaten by slender margins of one and two votes.

Last week the house subcommittee reported unfavorably on the disputed section and what the house members would do seemed problematic. While the president has had his way, usually, with the house the fight over the holding company bill is intense, with much active work being done by the opponents of elimination in the hope of securing modification in the house which will enable them to get another chance in the senate. A sharp line has been drawn with bad feeling increasing.

The "death sentence" provides for the dismemberment or dissolution of the giant holding companies, with the Borah amendment becoming effective by 1940. Efforts in the senate to ameliorate the severity of the bill were supported by 29 Democrats and 15 Republicans, while 35 Democrats, 8 Republicans and two others stood firm for the rigorous provisions. Later, on passage of the bill 18 Democrats and 14 Republicans cast negative votes. Inasmuch as billions of dollars are involved, together with millions of people, one can understand the clash as advocates demand the death of holding company parasites and opponents speak up for what they say is the intrest of more than 10,000,000 investors.

With direct relief to end on July first and aid offered the unemployed only through the direct work relief program Harry Hopkins promises jobs for 3,500,000. The government will spend half of the four billion dollar fund, pouring the money into the states, where works progress administrators have been instructed to see that the over-all cost of projects is kept down to the average of $1 200 a man employed in order that the sum appropriated by congress will accomplish the task undertaken. Moreover, it is urged that men thus employed be transferred as rapidly as possible to private employment even if this means slowing down, or stopping, some projects.

President Roosevelt in addressing the men to have charge of the program in the states emphasized that politics is out, that there be no discrimination and that "we cannot hurt our enemies, nor help our friends." He hoped that there would be a definite pick-up all over the United States and insisted that mathematics demonstrated clearly that if the amount in hand was to give the unemployed work not more than $1,100 to $1,200 could be expended per man employed.

Meanwhile officials announced a big plan, involving something like $300,000,000, designed to give employment to the "white collar" class, which has undoubtedly suffered severely during the depression. While details were not readily available it was said that projects had been selected to give employment to specialized groups. Studies of major industries and agricultural pursuits for information relating to their problems will be instituted.

Charges of favortism and graft in the department of commerce, made by Ewing Y. Mitchell, recently dismissed as assistant secretary of commerce, are being probed to the Senate Commerce committee. Mr. Mitchell attracted little attention in Washington until his charges were made public and then, of course, the spotlight was his for a few days. Those opposed to the administration will make a great deal out of whatever he says, even if it amounts to little and the campaign next summer will hear much whispering. Anyway, a full airing is certain, with Republicans ready to turn up anything that can be used as ammunition later on.

The revelation that the treasury extended important assistance to France when the drive for dollar exchange in that country threatened the franc with further loss of value is taken to indicate that this nation is ready to cooperate with other governments in something like stabilization of currencies. The action became known when the governor of the Bank of France paid a tribute to Secretary Morgenthau's "broad understanding" of the situation caused by the loss of nearly 10,000,000,000 francs worth of gold and his action to provide the market abroad with dollars.

While nothing official has been revealed, as this is written, the chances are that some kind of diplomatic discussion has been going on behind the scenes between London and Washington and Tokyo in regards to the situation in the Far East. It is not likely that this country has had any direct communication with Japan but the British have shown signs of stiffening in their attitude towards Japanese expansion and it is quite likely that, following recent statements in regard to cooperation with the United States, the new government of Great Britain has sounded out the United States as to a joint policy in the Far East.

City Library Places 32 Latest Editions

New books recently placed by the Ukiah Public Library total 32 volumes —17 fiction and 15 non-fiction—some of them numbering among the recently discussed works. The list follows:

Fiction—Map of Days, Ethel Boileau; Young Renny, Mazo de la Roche, Next Time We Live, Ursula Parrott; Man Who Had Everything, Louis Bromfield; Don't Ever Leave Me, Katherine Brush; Light From Arcturus, Mildred Walker; John o' the Green, Jeffery Farnol; White Gate, Warwick Deeping; Roll River, James Boyd; Death Sentence, Alice Miller; Jornada, Duffus; Now We Set Out, Ertz; Time Out of Mind, Field; Innocence and Experience, Bottome; Pumpkin Coach, Louis Paul; Grass Grows Green, Hortense Lion; Village in a Valley, Beverly Nichols.

Non-fiction—An Eastern Odyssey, George Le Fevre; Personality of a House, Emily Post; Flower Decorations, Constance Spry; Strange Destiny, A. Mervyn Davis; History of the World War, Hart; Rats, Lice and History, Hans Zinsser; Outline of Religion, Appleton; Composers of Today, David Ewen; Arts of Leisure, Marjorie Greenbie; Enjoyment of Literature, Elizabeth Drew; I Change Worlds, Anna L. Strong; Off to Mexico, Leina Moats; Catherine, Gina Kaus; In the Steps of the Master, Merton; Vagabond in Sovietland, Harry Franck.

INSTRUMENTS ON FILE THIS WEEK

June 17, 1935

DEEDS:

J H Palmer et ux to Charles H Snyder et ux, dated June 14 1935. Lot in Town of Westport.

Otto Hawkins to Neil Remore, dated June 17 1935. 6.28 acres in Lot 13, Sec 18; T 23 N R 16 W MDM.

Herbert N Ornbaun et ux to Henry Ornbaun, dated June 15 1935. Land in Secs 20 and 21, T 12 N R 13 W MDM. Conveys ½ interest in said lands).

Macy Leak et ux to George P Anderson, dated June 15 1935. Lots 12, 13, 14 and 15 in Blk 8 of Daugherty's Addition to Willits; land in Ts 18 and 19 N R 13 W MDM; Lots 2 and 3 of Blk 5 and portion of Lot 1 of Blk 12 in N Wagenseller's Second Addition to Ukiah; also equipment used in Ukiah Ice & Soda Works; Orange Crush Bottling Company and Willits Ice & Soda Works.

George P Anderson et ux to Macy Leak et ux, dated June 17 1935. Lots 12, 13, 14 and 15 in Blk 8 of Daugherty's Addition to Willits; land in Ts 18 and 19 N R 13 W MDM; Lots 2 and 3 of Blk 5 and portion of Lot 1 of Blk 12 in N Wagenseller's Second Addition to Ukiah; also equipment used in Ukiah Ice & Soda Works; Orange Crush Bottling Company and Willits Ice & Soda Works.

RELEASE:

H E Tarwater to Harold A St John et ux, dated June 15 1935. Releases mortgage recorded in book 75 of official records, page 317.

DEED OF TRUST:

Harold A St John et ux to C B Shaw et al as trustees for The First National Bank of Cloverdale, dated June 15 1934. 1.44 acres in Sec 2; T 13 N R 14 W MDM; $500.00.

MORTGAGE:

Effie M Newell et vir to Wilson Newell et al, dated June 17 1935. Portion of Blk 10 of the Town of Calpella; $400.00.

ABANDONMENT OF HOMESTEAD:

Abandonment by J H Palmer et ux to homestead on lot in Town of Westport, dated June 14 1935; homestead recorded in book 76 of official records, page 342.

June 18, 1935

DEEDS:

Edna Terese Stitt et al to W J Salisbury, dated May 15 1935. Lots 6 and 7 in Blk "U," Ukiah North Addition.

L M Holladay et ux to Frank A Anderson, dated June 1935; S½ of SW¼, NW¼ of SE¼ and NE¼ of SW¼ of Sec 32; T 14 N R 11 W MDM.

CANCELLATION OF LEASE:

Lease recorded in book 8 of leases mutually agreed to be canceled by parties thereto, to wit: W A Moore and Mendocino-Midway Oil Syndicate, dated Dec 17 1925.

CROP AND CHATTEL MORTGAGE:

Cunningham Bros to Marysville PCA, dated June 10 1935. Mortgages personal property and real property in Sutter county. To secure various promissory notes.

CANCELLATION:

W D L Held to A Colombini, dated June 18 1935. Mortgage recorded in book 61 of official records, page 123.

June 19, 1935

SATISFACTION OF MORTGAGGE:

William P Reynolds to Frances R Clark, dated June 17 1935. Mortgage recorded in book 84 of official records, page 458.

MORTGAGE:

George L White to Freeman D Hotskin, dated June 18 1935. Lot 2, Blk 7, Daugherty's Addition to Willits. $225.00.

CHATTEL MORTGAGE:

Hein Bros Basalt Rock Co et al to Bank of America, dated June 8 1935. All equipment in rock crushing plant or any contracting equipment, including contracting equipment stored near Laytonville; $25,947.50.

WRITS OF ATTACHMENT:

The Doctors Business Bureau vs Thomas P McWaters et al, dated June 1935. Attaches Fr of Lot 3, Blk 2, Old Town of Willits; $217.50 and costs.

The Doctors Business Bureau vs Thomas P McWaters et al, dated June 1935. Attaches Lots 1, 2, 3 and 4, Baechtel Grove Addition to Willits; $217.50 and costs.

HERE TO SEE PATIENT

Mr. and Mrs. Harry Emerson of Healdsburg, who were weekend guests of Mr. and Mrs. Lee Hiatt of Hopland, were in Ukiah the first of the week to visit Allen Cooper of Hopland, who is recovering at the Ukiah General hospital from an appendix operation, performed last Saturday. They found him cheerful.

READY FOR FIRE SEASON

In the letter of our Willits correspondence this week is an article which gives the location of fire lookouts and fire suppression crews, and gives also a number of interesting details of preventive measures put into effect by the forestry service.

—Sell your surplus articles quickly, through Dispatch classifieds.

BUYS ADJOINING RANCH

William Peters has purchased the Gavin ranch which adjoins his home ranch in the Hopland vicinity and the Gavins have moved to Lakeport, where they have purchased a home and will reside in the future.

SEVENTH-DAY ADVENTIST

Corner N. Bush and W. Henry Streets
Sabbath School ..... 9:45 a. m.
Preaching or Study ..... 11:00 a. m.
Young People's Meeting, Sabbath ..... 4:00 p. m.
Prayer Meeting Wednesday 8:00 p. m.
All are cordially invited to these services. 14-tf

FULL GOSPEL MEETING

Regular services in the Mission hall, second floor of the Dispatch-Democrat building, are as follows: Sunday school, 9:45 a. m. Preaching services, 11 a. m. Children's Sunday evening services, 6:30, to which all are invited. Evening preaching services, 7:30, with special music. Tuesday evening Bible study, 7:30. Friday evening Young Peoples meeting, 7:30, with the young people in charge of preliminaries; special music.

USE A Want Ad FOR QUICK ACTION

WAYNE P. BURKE
Attorney and Counsellor at Law
Phone 124
Press Building Phone 37

CHAS. KASCH
Attorney and Counselor at Law
Odd Fellows Building
North State St. Ukiah, Calif.

Mannon & Brazier
Attorneys and Counselors at Law
Savings Bank Building
Ukiah, California

Dr. R. A. Milne
DENTIST
Hours 9-12; 1-5 Telepohne 249
Rooms 6-7, Hofman Bldg.
Ukiah, 25-26tp Calif.

Russian Gulch Camp Sees Renewed Life

Russian Gulch CCC camp promises to be a very active place again in the near future. A first contingent of 12 men, all leaders from the Willits camp, arrived the latter part of last week, and are now engaged in making preparations for a compliment of some 200 who are due to arrive here from Ohio around the first of next month.

Russian Gulch was named in the list of CCC camps proposed to be set up by the government this month to take care of the increased enlistment proposed under the new set-up.

It is understood that some additional buildings are to be erected and other improvements made.—Mendocino Beacon.

Walter Cheetham returned from San Diego the first of last week and expects to remain here for several months. He left Ukiah last fall and spent the past winter in the south.

Round Trip Fares
Between
UKIAH
and
San Francisco

$3.10 One Way
$4.60 21-Day Limit
$5.55 3-Month Limit

Trains leave Ukiah at 4:38 a. m. daily and 3:03 p. m. daily.

One-way and round trip tickets reading via either the Northwestern Pacific or via the Pacific Greyhound Lines from and to stations between San Francisco and Ukiah, will be honored at the option of the passenger on Northwestern Pacific trains or Pacific Greyhound Lines buses, except that the optional use of rail or bus will not apply locally within the interurban territory. Consult the Agent for optional honoring of commutation tickets.

p. m. daily

Ask the Agent

Northwestern Pacific
Redwood Empire Route

DEPARTMENT OF COMMERCE

U. S. COAST AND GEODETIC SURVEY
Tide, Moon, Sun and Planets

TIDES

United States Coast & Geodetic Survey Field Station, 519 Custom House, San Francisco, California, Thomas J. Maher, Commander, C. & G. Survey, Inspector in Charge.

Table shows time and heights of high and low water for the Mendocino Pacific Coast, June 29 to July 5, 1935:

	Day	LOW hr. am	LOW ht. ft.	HIGH hr. am	HIGH ht. ft.	LOW hr. pm	LOW ht. ft.	HIGH hr. pm	HIGH ht. ft.
Sa	29	4:25	1.1	11:21	4.4	3:38	3.0	9:42	6.1
Su	30	5:05	-1.1	*0:03*	4.5	4:23	3.0	10:26	6.0
M	1	5:43	-1.0	*0:41*	4.6	5:08	3.0	11:05	5.8
Tu	2	6:18	-0.8	*1:18*	4.7	5:55	2.9	11:44	5.5
		HIGH		LOW		HIGH		LOW	
W	3	----	--	6:52	-0.5	1:54	4.7	6:45	2.8
Th	4	0:23	5.2	7:26	-0.2	2:28	4.8	7:36	2.7
F	5	1:06	4.8	7:59	0.2	3:02	4.9	8:36	2.5

(*) p. m.

NOTE:—In the above tabulation of the tides the daily tides are given in the order of their occurence, commencing with the early morning tides in the left hand column and the succeeding tides as they occur. On some days but three tides occur, the fourth occuring on the following morning.

The column of heights gives the elevation of each tide above or below the level of the Coast Survey chart soundings. The numbers are always additive to the chart depth.

The data is practically the same for Point Arena Light, Navarro River Entrance, Little River Harbor, Mendocino Bay and Fort Bragg Landing. For Westport subtract 5 minutes from the time and for Shelter Cove add 0.8 ft. to high tide.

SUN

			SR.	NOON	SS.
Pacific Std. Time of Sunrise, True local Noon (Sundial noon) and Sunset at Ukiah, California.	June	29	4:49	12:16:01	7:43
	July	6	4:53	12:17:20	7:42

MOON

Pac. Std. Time of Moonrise and Moonset at Ukiah, California.

		Moonrise	Moonset
June	29	3:34 am	7:10 pm
	30	4:32	7:56
July	1	5:34	8:35
	2	6:35	9:07
	3	7:37	9:34
	4	8:37	9:57
	5	9:36	10:22

Phases of the Moon

New Moon	June 30	Noon
First Quarter	July 8	2 pm
Ful Moon	July 15	9 pm
Last Quarter	July 22	Noon

PLANETS

July 6—Venus sets 10:10 p. m. and is bright enough to be visible in the daytime. Mars is on the meridian at 6:25 p. m. and Jupiter at 8 p. m. Saturn rises 10:32 p. m.

TOTAL ELIPSE OF THE MOON

July 15—Totality begins at 8:09 p. m. and ends at 9:50 p. m.

The time of rising and setting for the sun and moon is when the upper limb is on the normal sea horizon. In the valleys the time of rising appears to be later, and that of setting earlier. For the Mendocino coast add 2 minutes to the time at Ukiah.

All of the foregoing astronomical data is taken from American Ephemeris and the time is Pac. Std. Time.

U. S. Coast & Geodetic Survey, Lat. Obs., Ukiah, California.

H. G. WROCKLAGE, Observer in Charge.

DISPATCH-DEMOCRAT

Published Every Friday at Ukiah, Mendocino County, California

E. P. THURSTON, Editor and Publisher

Advertising Rates on Application

SUBSCRIPTION RATES:

Per Year ....$2.50 Three Months ....$ .80
Six Months .... 1.50 One Month .... .30

Single Copies to Non-Subscribers 10 cents

403 Grammar School Pupils Achieve Grade Promotions at Close of 1934-35 School Term

(Continued from page 1)

nie Gielow, Betty Enright, Geraldine Messick, Colleen Graham, Richard Harden, Betty Mae Smith, Barbara Ballou, Maxine Aldrich, Celia Elnore, Billy Kemp, Eileen Anderson, Dorothy Cinquini, Claire Purdy, Bobby Broaddus, Patsy Pike, LeVerne Thomas, Jean Coats, Fay McCreary, Gerald Duvall, Dallas Stipp, Richard Foster, Bobby Webb, Gordon Ashby, Jack Lowe Donald Jamison, Virgil Green, Junior German, Craig James, Larry Anderson, Jack Bunter, Eleanor LaPorte.

Renona Howard, Lucille Huffman, Gladys Mott, Jennie Stefani, Patricia Sullivan, Edith Venturi, May York, Sammy Anderson, Roger Barton, Teddy Blackburn, Bobby Blackson, Clayton Hickey, Benjamin Howard, Lester Lang, Jimmie Mitchell, Bill Montgomery, Bobby Paccini, Albert Pardini, Paul Quilici, Gene Yeo.

Promoted from Fourth to Fifth Grade:

Marguerite Beebe, Mary Barbara Broaddus, Karine Carlson, Gerald Cox, Phyllis Ann Davis, Larry Dawson, Tom Eastlick, Merritt Elmore, Reita Estill, Nila Ford, Lulu Faye Freeman, Dwight Gibson, Esther Giles, Dan Grothe, Betty Heryford, Richard Hovey, Allan Jamison, Betty Kyle, Ruth Kasch, Marie Lang, Barbara Laviletta, Lewis Martinelli, Jerry Poulos, Ada Richey, Geraldine Riggs, Georgette Ryan, Herbert Rogers, Helen Salls, Harvey Slocum, Bobby Stambaugh, Roger Smith, Dolores Snider, Stanley Skaggs, Alfred Schwarm, Ralph Thomas, Alice Mae Thompson, Tommy Thompson, Melva Trimeloni, Leno Valentini, Lena Venturi, Lloyd Venturi, Mary Wada, Billy Watson, Barbara Wise, Frank Wong, Hing Wong, Bing Ngew Wong.

Emma Belle Brush, Lucile Gilbert, Gloria Ledeboer, Joyce Ledeboer, Elizabeth Mazzotti, Rosalie Montgomery Jacqueline Ostipi, Caroline Stewart, Katherine Venturi, Mildred Woodruff, Dorothy Green, Donald Aldrich, Primo Bertolini, Donald Carmichael, Robert Freitas, Ross Giles, Clyde Hampton, Richard Jones, Bobby Meek, Edward Sanderson, Jimmy Sozzoni, George Stubblefield, Juel Witherell, Rodney Zimmerman.

Promoted from Fifth to Sixth Grade:

Pearl Barton, Edith Brush, Gladys Blackburn, Evelyn Goodwin, Alice Haas, Margaret Huffman, Betty Moore, Edna May Mott, Kathleen Reiners, Catherine Rockey, Jacqueline Schultz, Evelyn Trimeloni, Mildred Webb, Neil Anker, Charley Barton, Victor Carter, Joseph Mchiletti, Bobby Roberts, Lawrence Saunders, Billy Sullivan, Charley Witherell.

Gladys Allen, Mary Buhn, Stella Broggi, Billy Broaddus, Bobby Bunter, Effie Chelli, Alice Cooper, Bernice Coats, Opal Damgaard, Clay Denham, James Dowlen, Edward Harvey, Betty Hicks, Carlene Hinds, Faye Hull, Junior Kipfer, Robert Knudsen, James Lambert, Betty Lowe, Lovell Martin, Bobby Mason, Wanda McCreary, Douglas McGimsey, Billy Mustard, Gloria Paccini, Irwin Richey, Yolanda Riggs, Marcell Ryan, Bobby Sandkulla, Mary Sanford, Verna Salisbury, Lorraine Thompson, John Van Dyke, Barbara Van Dyke, Violet Vanderleith, Velma Vanderleith, Antoinette Wehrmann, Rhea Wenglein, Norman Williamson.

Promoted from Sixth to Seventh Grade:

Leo Bartolomei, Ulis Briggs, Wilson Campbell, Virginia Cecconi, Clarence Conts, Lena Dahin, Walter Eriksen, Calvin Foster, Alma Giannoni, Violet Howie, Bobbie Mitchell, Rodney Pacini, Remo Rampone, John Saunders, Russell Shields, Barbara Sjoberg, Jack Stark, Joella Starks, Goldie Stubblefield, Robert Sumner, Georgiana Turner, Roy York.

Barbara Allen, June Barnes, Ruth Briggs, Marcella Contel, June Dion, Betty Dunham, Nellie Fernandez, Roberta Eriksen, Mary Dale Folsom, Bette German, Chrystal Gowan, Frances Greene, Joan Hovey, Amy Melander, Christene Norris, Betty Purdy, Barbara Shields, Ethel Sjoberg, Jean Sweet, Catharine Thomas, Mary Jean Lindsley, Helen Gibson, Barbara Conoly, Bobby Bonnifield, Beverly Broaddus, Gene Davis, Walter Eversole, Harland Stewart, Ralph Hickey, Pierce Lyon, Eugene Marcheschi, Ernst Neuhaus, Earl Richey, Dennis Riggs, Bobby Sandelin, Buddy Smith, William Wada, Billy Winsby, Jack Zimmerman, Jack Kellogg, Carlton Raymond, Kirk Beebe.

Promoted from Seventh to Eighth Grade:

Barbara Anderson, Joyce Ashby, Jean Broggi, Ida Mae Bruce, Betty Carter, Roberta Dalstrom, Audrey Dane, Kathleen Davis, Juanita Freeman, Dorothy Ginochio, Barbara James, Margaret Lowe, Annie Mazzotti, Barbara Mustard, Betty Mustard, Ruth Sanderson, Virginia Skaggs, June Smith, Caroline Sweeney, Kathleen Thurston, Lois Wagner, Betty Wessel, Hattie Zarr.

Douglas Ashton, Robert Copsey, Norman Buhn, Gilman Cox, Delmer Damgaard, John Ford, Ed Carmichael, James Holzhauser, Ernest Kipfer, Richard Hurley, Jack Penland, Robert Richey, Edward Sanford, Fujio Wada, Paul Fox.

Bonar Daras, Edward Davidson, Cleo Ford, Henry Ford, Ernest Freitas, Clyde Hickey, Bobby King, George Locatelli, Marjorie Lowery, George Mazzanti, Mildred Mott, David Paoli, Roberta Runkel, Barbara Salisbury, Morris Sullivan, Don Sullivan, Nguey Wong.

Ramona Barcklow, Mervin Blackson, Bobbie Brown, Dorothy Dane, Raymond Eriksen, Angelo Pardini, Shirley Riggs, Mary Sozzoni, Guy Starke, Mario Valentini.

PERSONALS

J. R. Barton of Mendocino city was here Monday on business.

Barbara Davis is visiting her sister, Mrs. O. C. Linn at Sacramento.

A. E. Johnston, Fort Bragg businessman, was in Ukiah last Monday.

Miss Grace Mathews is home from Berkeley for two weeks of visiting and rest.

Mrs. W. L. Calder of Laytonville came to Ukiah Wednesday for jury duty.

Mrs. Arthur Bradley started for the southern part of the state last Friday and will see the exposition at San Diego before returning.

F. A. Lyons is now employed in the Caspar Meat Market.

Herbert Oksanere of Fort Bragg is in Ukiah valley for the benefit of his health.

Attorney Charles Mannon spent the weekend with his daughter Martha at Colfax.

Miss Phyllis Lewis of San Francisco is guest for the week of Prof. and Mrs. Charles Fulkerson.

Attorney D. T. Bennitt of Willits was attending to legal matters at the courthouse Friday.

Judge and Mrs. G. R. Redwine of Covelo were here for the weekend visiting at the Redwine home.

Arthur Nicholson was brought here from the coast district to receive surgical attention for a broken arm. The accident happened at Keen Summit.

WHEN

YOUR FEET talk back to YOU

—Better consult your Shoe man, for it means comfortable, well-fitted shoes and care of the feet—Don't suffer, when we can help you—

DAVIS' BROWN Built SHOE STORE
212 NORTH STATE ST. UKIAH, CAL.
Happy Feet for All The Family

Recreation League Soft Ball Results

Friday the Natives had entirely too much for the hapless, helpless Lions in the first game. One-hit pitching by Sanchez held the losers helpless, while the Natives scored almost at will on all sorts of wierd baseball, Salmina and Shoemake had perfect days at bat, while Szanik opened the game for the Lions with his team's only hit.

Score:	R	H	E
Natives	21	19	1
Lions	0	1	9

Batteries—Natives, Sanchez and Kehoe; Lions, Allenby, Wildberger and Smith.

The Hopland-Redwood game looked at the start as if it would develop into a rout when Redwood took a 6-run lead in the first two innings, but, it took a 3-run rally in the sixth to hold their lead. Hopland scored five runs in the sixth on three hits and two walks, Chiossi's home run with the bases loaded accounting for four of them. Shimmin of Hopland hit four for four. Rosasco of Hopland struck out to close the game with the tieing run on first base.

Score:	R	H	E
Hopland	8	11	4
Redwood	9	12	1

Batteries—Hopland, Ward and Chiossi; Redwood Valley, Alavi Soinila and Deghi.

The Lions club maintained their reputation as giant killers when their B team took the previously undefeated 20-30's into camp Monday evening by a score of 8 to 9. The Lions, again characteristically, did not appear with a full team and had to borrow in order to start the game. Because of that fact the losers had the privilege of winning the game by forfeit but did not accept it. Ashton and Beebe of the winners hit three for four for hitting honors.

Score:	R	H	E
20-30	8	6	0
Lions B	9	11	1

Batteries—Jack Woodruff and K. Denham; M. Sanchez and Johnson.

One out when winning run scored.

Hopland broke into the win column in the second game by beating the Lions A by a score of 4 to 3 in the second game. The game was one of the season's best. Hopland scored three in the first, the Lions came from behind to tie it in the fifth only to lose out in the same inning when the winners scored on three straight hits in the last half of the same inning. Only six men came to bat for the Lions in the last two innings. No man on either team had more than one hit to his credit for the evening.

Score:	R	H	E
Hopland	4	7	3
Lions A	3	4	1

Batteries—Ward and Chiossi; Erickson and Smith.

Wednesday night seemed to be under dog's night at the ball games at the city park. In all the games the favored team lost. In the opener the Fire Department girls broke into the win column when they tied the score at three all in the second, went ahead to reach a six-run lead only to allow the Native Daughters to tie up by a six run rally in a hectic fourth.

Butler, catcher for the winners, won the game for the Fire girls when she came to bat to open the last inning and homed. Sozzoni and Butler of the Fire girls were the hitting stars, collecting two for two. Graziano of the Natives walked ten.

Score:	R	H	E
Natives	9	10	1
Fire Girls	10	6	2

Batteries—Graziano and C. Nevin; B. Butler and Parker.

The second girls game offered as many thrills as the first, being forced into an extra inning before the Kangaroos finally won out by a 8 to 7 score, scoring six of their runs in the third on 4 hits, a walk and an error, Miller homing with two on to account for three of them. R. Logsden and V. Logsden of the Kangaroos each hit two for three. Cameron of the winners struck out eight. The Kangaroos nine errors were offset by hitting when the hits counted.

Score:	R	H	E
Red Stars	7	5	2
Kangaroos	8	6	9

Batteries—J. Broggi and S. Broggi; Cameron and Colombini.

In the men's B game Patterson allowed but one hit, a double by M. Sanchez, and no earned run as his team, the Giants, went into a second place tie with the Natives B's by giving them a sound 6 to 2 beating in the nightcap. Walks and three consecutive errors by the shortstop spelled the Native's downfall. Hansen and Milne of the Giants each hit two for three to lead the hitters.

Score:	R	H	E
Giants	6	7	2
Natives B	2	1	3

Batteries—Patterson and Archer; M. Sanchez and Schwarm.

DAUGHTER IS BORN

Friday, June 21, a daughter was born to Mr. and Mrs. Henry Schultz of Sacramento, the mother being the former Hazel McGuffin of Potter Valley. Mrs. J. B. McGuffin of Potter is with her daughter and new grandchild in Sacramento.

Now at States Grill, Petaluma—Eats, Drinks. Roy Myers. 39

O. N. Fullerton has moved the family home from the Eversole residence on north State street to west Stephenson and Pine.

Return of Utilities May Bring Lowered Rate County Taxes

Mendocino's county government can spend the same amount for the coming fiscal year as it did for the current year, and taxpayers of the county can still expect a reduction of 49c in the general county tax rate, or a county tax rate of $1.09, as compared with the rate of $1.58 per $100 of assessed valuation for 1934-35.

These are facts brought out in a study, recently completed by California Taxpayers' association, of the effect on county tax rates of the return of operative property of utilities to local tax rolls and the equalization of assessed values to a common valuation level of 50%.

According to the study, $2,012,410 of operative property will be added to the tax rolls of Mendocino county. The county taxable valuation for 1934-35 was $19,408,905, based on an assessment ratio of 37.04% to true value. When the 50% common valuation level is applied, this should result in an estimated equalized vauation for 1935-36 of $26,200,000.

With addition of operative property, the county should have a total taxable valuation for 1935-36 of about $28,213,000. On this valuation, a $1.09 tax rate will yield as much for the county to spend as the $1.58 rate on a taxable valuation of $19,408,905 yielded in 1934-35. The study assumes that the true value of non-operative property in the county will not change materially in 1935-36 compared with 1934-35.

The study made by the taxpayers' association was on the general county tax rate, the only rate which applies uniformly to all property in the county. Practically every tax bill carries other tax rates, both for school districts and for city and other district levies. Some of these smaller areas may be doubled or trebled in value by the return of operative property; in others there may be no operative property at all. No two of the more than 11,000 taxing districts in the state will be affected exactly alike. In general, however, the trend of the tax rates should be downward because of the broadening of the tax base.

It must not be taken for granted that the reduction in tax rates made possible by these changes in the tax system will go into effect automatically, the study concludes. County, school, and city officials will be strongly tempted to hold to existing rates and enjoy the additional revenue accruing from larger taxable valuations. Economy is not necessarily a habit of government. With the return of operative property to the local tax rolls, something like $30,000,000 per year in new revenue has been made available to local governments in California. Unless local taxpayers see that their tax bills, in the aggregate, are reduced by this $30,000,000, efforts to relieve local taxpayers will have been in vain. It is up to local taxpayers to see that their tax bills are reduced.

LOCALS

Irving Baily and family of San Jose arrived here last week for a stay of a month.

Anthony Carine, 12-year-old son of Mr. and Mrs. Tom Carine of Fort Bragg, submitted to a successful hernia operation at the hospital here last week.

Walter Cheetham returned from San Diego the first of last week and expects to remain here for several months. He left Ukiah last fall and spent the past winter in the south.

Mrs. Frank Cleveland of Santa Ana, who was called to Ukiah by the recent illness of her father, J. A. Gibson, returned home Wednesday. Mr. Gibson is now steadily improving with indications favoring partial recovery at least, from the stroke the suffered.

Ted Bonnifield, star football product of Coach Christensen, is home from the College of the Pacific where he has consistently maintained the reputation gained here and advanced himself in the estimation of grid scouts.

Misses Harriet and Elysse Finne have gone to Arcata for the 6-week summer school session and will take a course of instruction under County Superintendent John Taylor. They were accompanied by their father, John Finne, who returned Monday.

WANT ADS

CAPABLE WOMAN — Excellent housekeeper and cook wants position. Address P. O. box 653, Ukiah, or enquire at Ukiah Auto Court. 39-3p

LOT FOR SALE—In Odd Fellows cemetery. 10x10 feet, curbing made and gravelled. Bargain. Apply Cowen's Grocery, 442 west Bush street. 39-3tp

FOR SALE—Lumber, all sizes and grade. For sale direct from mill. Phone 11F14 or write Box 477, Ukiah. 26-tfc

FOR SALE—150 head of year-old delaine merino rams, $15 each; 2 Ohio Delaine rams, $50 each. Burnie Hill ranch, Ed Gambrel, Ukiah, phone 7-F-11. 24

THE UKIAH FARMERS' CLUB

A Home Owned Store

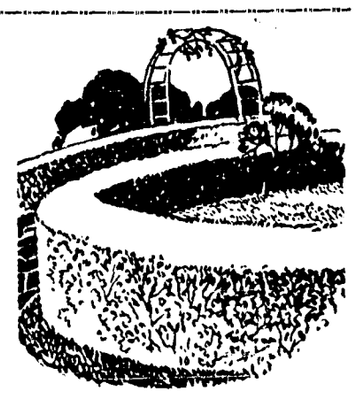

Spray before you play

Clean up on the insects before you go on your vacation, else the insects will clean up on your plants before you get back. Call us at 723 and we will send you free of charge a copy of the new Pest Control Guide, which will advise you how to protect your garden from pests. Let us help you with your spray problems.

Harold Scott Buried Here Last Saturday

Funeral services were held at the Eversole Mortuary last Saturday afternoon at 3:30 for Harold Armand Scott, who died of pneumonia in a San Francisco hospital last Thursday, following a short illness.

Deceased was born in Ukiah December 21, 1893, and grew to manhood in his home city. His parents are of the city's most highly respected families and his brothers are high in their chosen profession of law and banking. Harold had his since his youth followed the printing trade. In late years he had worked entirely as a linotype operator and had seen service with some of the country's prominent newspapers. He answered his country's call during the World war, being among the first to volunteer.

Immediate members of his family bereaved by his sudden death are his father and mother, Mr. and Mrs. C. B. Scott of Talmage road, and his two brothers, Russel Scott, district attorney of Monterey county, and Lester Scott, Bank of America auditor, Oakland.

Pallbearers were from local newspaper employees: Ray Newland, Sam Ray, Harry Hughes, Leonard Michelson, R. B. Elliott and H. M. Ivey. Rev. Elbert Holland was the officiating clergyman.

Coast Lumber Mill Goes Up in Smoke

The Earl Mercer mill, located near the Gualala bridge on the Skaggs Springs-Anapolis route, was totally destroyed last week, the fire burning 20,000 feet of lumber, 100,000 bundles of split shakes and 300,000 bales of shingles. The Berkeley Y. M. C. A. camp site was partially burned over. Ranchers turned out to assist the mill crew in preventing spread of the flames to adjoining property, but were unable to save the mill and lumber. Loss of mill and equipment is estimated at $7,000. Loss of materials was not estimated.

The mill was located along one of the most picturesque routes of the coast and had been in operation for several years.

Mr. and Mrs. I. E. Saari are at San Diego where Prof. Saari will attend summer school. Miss Gertrude Niemi, niece of Mr. Saari, who was a visitor here for a fortnight, has returned to her home at Fort Bragg.

UNBELIEVABLE as it seems...

5.50 x 17
4 ply.....$8.25
6 ply.....$9.80

Buy a Pennsylvania Custom-Built Tire

NOT an advertising claim but an absolute fact . . .

- More in tread rubber
- Greater built in strength
- Vitalized rubber throughout
- Longer wearing tread
- Easy riding—easy to steer
- Smart in appearance

Yet . . .
They sell at popular prices

Put on a set today and enjoy Pennsylvania safety while driving.

Redwood Auto Supply Co.
DICK MAZZONI
203 South State St. Ukiah, Calif.